LOS ANGELES DAILY TIMES.

VOL. X---NO. 44. LOS ANGELES, CALIFORNIA, THURSDAY MORNING, JULY 22, 1886. FIVE CENTS.

THE WEATHER.

LOCAL BULLETIN.

LOS ANGELES SIGNAL OFFICE, July 21.—At 4:07 a.m. to-day the thermometer registered 61; at 12:07 p.m. 81, and at 7:07 p. m. 64. Barometer for corresponding periods, 29.90, 29.88, 29.86. Maximum temperature, 88.0; minimum, 61.0. Weather at 7:07 p. m., clear.

The Times.

Office—Temple, Main and New High.

LAWTON is said to have surprised the hostiles. If this is true, he has also surprised the country.

THERE seems little probability that Stoneman's revolutionary scheme to overturn the Supreme Court will meet with serious consideration at the hands of the Legislature.

THE South is getting devout and thankful over the President's pension vetoes. The Florida Weekly Times says in speaking of his veto acts: "God has been merciful to the country in sending it such a President." Doubtless great and good Jefferson Davis would respond amen!

THERE is evidence that it is intended to jump Stoneman's irrigation propositions through with a hurrah. The manner in which these measures have been sprung is enough to show that it will be safe for the legislators to go slow. Stoneman has unquestionably put his foot in it, but the Republican legislators will have no excuse for inserting both feet.

THE TIMES has already called attention to the palpable fact that the election of a United States Senator is not legislation; and that the provision of the State Constitution that a special session of the Legislature shall not *legislate* upon any other subjects than those for which it is called, does not prevent it from electing a Senator. The San Francisco Bulletin seems to be the first to "tumble to" the almost equally palpable fact that neither is the framing of constitutional amendments legislation. The special session is therefore not limited even to Stoneman's amendments, but can propose any amendment it pleases. The Bulletin adds:

"Any other construction would resolve the Governor into a general Constitutional Tinker, who could at any time call the Legislature together to submit every crude or interested notion that might take possession of him, or be introduced to him in such a manner as to captivate his fancy."

THE Chronicle and Bulletin continue to make it lively for Stoneman's special session scheme. They charge that the whole movement is steered by a coterie of notorious land-grabbers, who have quietly secured vast water rights throughout the lower half of the State, and who have—by subsidized papers and hired "promoters"—kindled a popular excitement by which it is intended to rush through a lot of legislation which shall enable these men to acquire a tremendous water monopoly. The papers are not at all mealy mouthed about the business. The Bulletin calls the movement "a million dollar steal." The Chronicle says:

"The design appears to be to take advantage of the public demand for water appropriation to execute a *coup d'etat*, by which the entire water supply of California may possibly be monopolized by James B. Haggin, Lloyd Tevis, George Hearst, William B. Carr and Charles Crocker."

AMUSEMENTS.

MODJESKA.—The sale of seats for Modjeska's engagement still continues to be large at the Opera House. Orders from here and the surrounding country are being daily received, and those who desire to attend and have not secured their seats may see the advisability of doing the same immediately. The box office is open from 10 a. m. to 5. p. m., and the repertoire may be seen in another column of the paper.

FORT STREET.

The Proposition to Widen it Abandoned.

About fifty Fort street property-owners assembled at the city court room last evening, I. W. Hellman presiding and J. W. Elliott acting as secretary.

M. L. Wicks moved that a surveyor be employed to run alignments for the proposed widening.

Mr. Hellman spoke at some length, advising strongly against precipitating any legal entanglements on the street.

He was followed by H. W. Mills, who said he thought that, with the present feeling of property-owners, the widening proposition ought to be abandoned altogether.

Geo. Gephard, the canvassing committee, said he believed that not more than half of the owners of the street would subscribe to the widening proposition.

F. E. Browne and others spoke against widening, when Col. H. H. Boyce offered the following:

Resolved, That all efforts looking to the widening of Fort street be permanently abandoned.

This resolution was passed unanimously.

The Secretary was instructed to withdraw the petition from Council.

Mr. Gephardt reported that 5400 front feet had been subscribed for at $1 a foot for the southern extension of Fort to Main street.

There will be a meeting of Fort street property owners at Hervey Lindley's office, opposite the Courthouse, at 10 o'clock this morning, to try and make up the balance of the guarantors. All the guarantors already subscribed should be present.

Hallidie's Congratulations.

The following note from A. S. Hallidie, inventor of the cable-road system, and President of the Cable Railway Company, San Francisco, is self-explanatory:

SAN FRANCISCO, Cal, July 17, 1886.

To the Editor of the Los Angeles Times—SIR: Referring to your interesting description of July 14th of the Temple-street Cable road, I beg to say that the cable road, built in 1879, in Dunedin, New Zealand, is a single track, the rope running both ways in the same tube, as is also the Highgate Hill cable road, running in England, and built in 1883, all of which are working under license from the owners of my patents, as in the Temple-street cable road.

The completion of the Temple-street cable road must be very gratifying to all concerned, especially to S. O. Brown, the engineer.

In many ways Los Angeles has displayed an enterprise and public spirit that overshadow any other city of its size. Very truly, A. S. HALLIDIE.

Who is She?

J. F. Graham, clerk of Stackpole & Lincoln's Hotel at Barstow, sent the following telegram to Chief Davis yesterday, dated the night before: "If a party by name of Mayes keeps a hotel in Los Angeles, send him here for his daughter." Mr. Lincoln, who arrived yesterday from Barstow, and who is staying at the Nadeau, was interviewed about the matter, but knows nothing of the purport of the telegram. From inquiries made it would appear that there is neither a hotel nor boardinghouse keeper here of that name, though there are some Mayeses at the Monte.

SACRAMENTO.

The Work of the Legislature Fairly Begun

A GREAT GRIST OF IRRIGATION BILLS.

The Question of the Legality of the Senate Seriously Mooted—Proceedings in Both Houses.

Associated Press Dispatches to The Times.

SACRAMENTO, July 21.—Several conferences of the Irrigation Executive Committee were held last night and this morning, the result of which was to effect a change in the irrigation bills and amendments that were introduced in both houses this afternoon. One constitutional amendment, as originally drawn, provided that water corporations should be allowed at least seven per cent. on their investments. The committee, in response to the sentiments of Senators McClure, Knight, Vrooman and Assemblymen Moffitt and Munday, and others consented that this amendment be changed to a maximum of 8 per cent. and a minimum of six.

THE IRRIGATORS CONFIDENT.

R. Hudnut, a member of the committee, said this evening that the irrigators were confident of success, and that all their bills will pass. He admitted that a long and stubborn contest might ensue over the project of establishing the doctrine of prior appriation. He contended that nearly all the irrigators of Kern, Tulare and Fresno counties are prior appropriators, and that there is practically no sentiment in favor of eliminating that doctrine from the system.

THE SUPREME COURT.

It is generally understood among the irrigators that the subject of legislating the Supreme Court out of office will not be pushed. The executive committee has taken no action on the subject, as they do not consider it any part of their business. All the Republican leaders say that the project is too revolutionary and will be abandoned.

IRRIGATORS IN COUNCIL.

SACRAMENTO, July 21.—Immediately after the Assembly adjourned about forty irrigation members of that body held a meeting in the Supreme Court Chambers, to consider the best course to pursue. The question was whether, when the bills were taken up, the previous question should be moved and the measures placed on their passage without debate or the door opened for discussion. It was finally agreed that a reasonable time for debate should be given so that no complaint could be made about railroading bills through.

STARTLING STATEMENT.

Senator Kellogg Declares the Senate not a Legal Body.

SACRAMENTO, July 21.—Senator W. W. Kellogg, of Plumas, has created considerable discussion and some consternation here by the statement that the present Senate now meeting in session is not a legal body. He says: "In 1883 the Legislature passed two Legislative Apportionment bills, one redistricting the Assembly under the new Constitution, and one the Senate. The Assembly bill went into effect at once, and the present Assembly in 1884 was chosen under it. The Senate, which was elected entire in 1882, desired to hold itself in office for four years, and it refused to put the act forming new senatorial districts into effect at once. There was some talk about usurpation and a dual Senate in 1885. It happened, however, that under the old apportionment twenty Senators were elected from the odd numbered districts and twenty from the even numbered. The Supreme Court in 1884 decided that the Senators from the odd numbered districts went out under the Constitution in 1884, and hence twenty members of the present Senate were elected at the last election for two years, or until January, 1887. Now, if you will examine the Senatorial Apportionment bill of 1883, you will discover that the concluding section says: 'This act shall not take effect until July 1, 1886.' The object was of course, to perpetuate the Senate of 1883 but what have we now? To-day there is a law which says, for instance, that Sacramento shall have one Senator. In the present Senate she has two. Which is the legal representative? As the law stands Alameda is entitled to six Senators. She has but two. Is that county compelled to be represented in this way when there is a law to the contrary in force? In other words, is the Senate convened by Gov. Stoneman a legal body? Can it pass any laws not open to the objection that they are illegal and void? These are conundrums that must be answered," said Mr. Kellogg, "before this thing goes much further, for it will be manifestly useless for us to sit here three weeks to mature legislation for the Supreme Court to declare invalid."

"This Senate," continued Mr. Kellogg, "was elected under the obsolete Constitution and a law that died on July 1st, twenty days before the Governor called it to assemble here, and I cannot see how it is now a live body. It strikes me very forcibly that if there is no authority in the books on the subject, an authority will have to be made by our Supreme Court before any legislation passed here can be enforced. It would be somewhat funny, would it not, to see the water men apply to a Supreme Court they have abused so badly as the present one for a decision upon a point involving the legality of all the legislation they have proposed for enactment here?"

LEGISLATIVE PROCEEDINGS.

Senate.

SACRAMENTO, July 21.—The Senate was called to order at 2 o'clock by Lieut.-Gov. Daggett, and thirty-four Senators answered to their names.

Mr. Kellogg moved to proceed with the election of a full set of officers, which Mr. McClure amended by offering a resolution to continue the present officers in their places.

The amendment was discussed and ruled out on a point of order, and Mr. Kellogg's motion was carried.

The following officers were then elected: President *pro tem.*, Benjamin Knight of Santa Cruz; Secretary, Edwin F. Smith of Sacramento; Assistant Secretaries, T. J. Saxe and J. J. McCarthy; Minute Clerk, Ray Falk; Assistant Minute Clerk, Guy Saulsbury; Journal Clerk, John F. Megher; Sergeant-at-Arms, J. G. Messee.

All were elected unanimously, being officers of last session.

The following were appointed to the Committee on Rules by Lieut. Governor Daggett: Cross, Del Valle, McClure, Johnson of Sonoma, and Whitney.

Senator Del Valle presented the first bill which was offered in the Senate today. It was an act putting into effect the constitutional amendment introduced by Mr. Wright, and repealing riparian rights.

In all six bills were introduced in the Senate, and all were on the water question. The most noteworthy was the modified version of the act giving water companies at least 7 per cent on their invested capital. The figures were changed to make the lowest interest on invested capital 6 per cent and the highest interest 8 per cent.

Mr. Whitney of Alameda introduced two bills, one making irrigation companies common carriers and giving them a lien on the land of debtors. The bill provides that in time of scarcity all applicants shall be served proportionately to the supply; subject, however, to reasonable rules as to time or order of delivery. These common carriers can require water rates to be paid in advance, and said rates shall be fixed annually by the Supervisors.

Another bill by the same Senator declares that the water of all rivers, lakes and ponds, together with its natural channels and beds, shall be declared the common property of the people of the State. Water used upon lands in private ownership is the property of the owner of such lands until allowed to escape by natural flow beyond such lands, when it becomes the common property of the people of the State, but the right to use such waters may be acquired by the owner of other lands, either by grant or pre-emption. Water developed in tunnels and wells is the property of the persons first developing it, and may be controlled and disposed of as other property but not wastefully, until it passes from the hands of such person by natural flow when it becomes the property of the people of the State. The bill further provides that a man may have an exclusive right to water falling on his land in the form of rain or snow. Arid lands that are worthless without water must have the first show where there is a system of irrigation, and irrigators who fail to comply with the law forfeit their franchise and viaducts.

Assembly.

SACRAMENTO, July 21.—The Assembly was called to order by Speaker Parks, at 2 p. m. All the members responded to the roll-call except the following: Beard, Goucher, Healy, Johnson, Long, McLean, Pettit, McMurray, Porter, Corcoran, Russ, Swayne, Torrey, Weaver and Wood.

After prayer by Chaplain Carroll Davis, Dr. May introduced a bill providing for the payment of the expenses of the extra session, as follows: Per diem and mileage of the Lieutenant Governor and Senators, $10,000; per diem and mileage of the Assembly, $21,000; pay of officers and clerks of the Senate, $2500; pay of officers and clerks of the Assembly, $3000; contingent expenses of Senate, $5000; contingent expenses of Assembly, $7500.

The rules were suspended for the introduction of this bill, and it was referred to the Committee on Ways and Means.

Assemblyman Moffitt, of Alameda, introduced a bill to repeal section 1422 of the Civil Code. This bill reaches the heart of the irrigation question by repealing the statute upon which the riparian doctrine finds root. Section 1422 is the concluding section of the series providing for the appropriation of water. Referred to the Committee on Irrigation.

The regular programme of bills prepared and printed by the Irrigation Committee and already published, were introduced with few or slight changes. They were offered as follows:

By Mr. DeWitt, of Tulare.—An act declaring the water of every unnavigable natural stream to be the property of the public, subject to irrigation or other beneficial purposes. The English common law of riparian rights so far as it conflicts shall not be recognized as the rule of decision. Referred to Committee on Irrigation.

By Mr. French, of San Francisco—To amend Section 1 of Article XIV of the Constitution, providing that compensation to the person or corporation supplying water shall be fixed every three years by the Supervisors of city or county, county or town council, or other governing bodies. The rate of compensation shall not be less than 6 per cent nor more than 8 per cent upon the amount invested in construction and maintenance of such works. Referred to Committee on Constitution.

By Mr. Yule, of Trinity—Amending Article XIV of the Constitution, conforming it to the bill of Mr. DeWitt. Referred to the Committee on Constitution.

By Mr. Davis—Amendment to Article VI of the Constitution. Section 2 by it is amended to provide that the Supreme Court shall consist of a Chief Justice and four associate justices. Section 3 is amended to provide that the justices shall be elected by the State at large for twelve years. Upon assembling for the first time the associate justices shall draw lots to determine the terms of which two should expire at the end of six years. Section 4 defines the appellate jurisdiction of the Court. Section 17, as amended, fixes the salaries of each of the justices at $10,000 per annum. The salary of Supreme Judges in the counties of San Francisco, Alameda, San Joaquin, Los Angeles, Santa Clara, Sacramento and Butte is fixed at $6,009; in the counties of Yuba, Nevada and Sutter at $5,000, and in all other counties at $3,600. A new section is added, providing that the new Court, upon taking office, may take up for rehearing and determination any case which has been decided adversely by less than three members of the old Supreme Court. Referred to Committee on Constitutional Amendments.

On motion of Mr. Munday of Sonoma, the Speaker was instructed to add four members each to the Committees on Constitutional Amendments and Irrigation. The Speaker will announce the appointments to-morrow morning.

Arnold Goodfriend and John M. West were nominated to fill the vacancy in the office of Journal Clerk, made vacant by the resignation of A. L. Pratt. Referred to the Committee on Attaches and Employes.

Speaker Parks announced the following appointments of attaches: Assistant postmaster, J. R. Hoblitzell; door keeper, M. B. Corrigan; pages, John Givin, Wally Johnson, Willie Howe, Edward Short, Donald Dennison.

The Assembly then adjourned until 10 a. m. to-morrow.

INIQUITOUS IRONS.

The Labor Agitator's Attempt to Swindle His Step-daughter.

WICHITA, Kas., July 21.—The arrest of Walter Drew, for robbing cars at Sedalia, Mo., is of peculiar interest, if the statement of Detective Delong, of the Missouri Pacific detective force, be true. He said, substantially: "This man and Martin Irons are conspirators to defraud the latter's step-daughter, Alice, out of her property. The death of her mother left the girl an heiress to two valuable lots in Rosedale, Kans. Failing in several attempts to get the property, Irons had Drew represent himself as Alice's husband. The property was sold, but, before a deed could receive Drew's signature, it was intercepted. These facts I can prove, and the conspirators will have to answer to them in court."

Drew, when interviewed in his cell, denied the charge, and says he has known Irons only two weeks.

EDITOR CUTTING.

Excitement Over His Detention in a Mexican Prison.

EL PASO, Texas, July 21.—This has been an exciting day in El Paso, and the air has been full of war and rumor of war; all on account of the American editor, Cutting, imprisoned in the Mexican jail at Paso del Norte, and denied trial and counsel. When it became known early in the day that Minister Jackson in the City of Mexico had demanded the immediate and unconditional liberation of the prisoner, and that the demand had not been complied with, excitement became great on the streets of El Paso, and all kinds of wild rumors were circulated. Propositions were made to raise a few hundred men and go over the river to liberate Cutting by force; but this was overruled and wiser counsel prevailed.

Eloped with the Coachman.

NEW YORK, July 21.—While at Garrison's, on the Hudson, with her parents, Emma Thompson, the sixteen-year-old daughter of a wealthy, Broadway merchant, fell in love with an English coachman, George Coats, and eloped and married him. When the couple were found out, Thompson was very angry, but finally forgave his daughter. Coats is thirty years old.

WASHINGTON.

How Payne's Apologists Defend Their Action.

HEARST HOPING IMPOSSIBILITIES.

Tevis Pushed for the Cabinet—A Live Apache at the Capital—Cleveland Goes to Albany.

Associated Press Dispatches to The Times.

WASHINGTON, July 21.—At noon the Senate proceeded to consider reports in relation to the election of Senator Payne.

Mr. Pugh argued that Payne was not connected in the remotest degree, by act or knowledge, with anything wrong, criminal or immoral in his election, while Mr. Hoar contended that the charges of corruption were made by men and by bodies of sufficient weight to compel the Senate to inquire into them.

Mr. Logan followed Mr. Hoar, and made a defense of the report signed by Messrs. Evarts, Teller and himself.

Mr. Teller followed Mr. Logan, and said that he was not on trial. He had no defense to make, neither to the people of Ohio nor any other State. The committee had kept steadily and truthfully in the line of precedents. There was not a single ruling that would justify the position taken by the minority. Mr. Teller was proceeding to analyze the testimony in the case, but gave way to a motion to adjourn, holding the floor to conclude his remarks to-morrow.

MANNING'S SUCCESSOR.

Lloyd Tevis Vigorously Pushed for the Position.

SAN FRANCISCO, July 21.—The Chronicle's Washington special says: "The Californian who has been mentioned in influential quarters as the successor of Daniel Manning as Secretary of the Treasury is Lloyd Tevis. Each member of the California delegation has been urged to press his appointment. The tide that is bearing him on runs deep and with force. He has a strong backing but it is doubtful whether the President would entertain such a proposition because Mr. Tevis comes from the far West and may be supposed to entertain silver views not in accordance with the Presidents conviction. At least the section where he dwells is emphatic in its disagreement with the President on the silver question."

WHAT TEVIS SAYS ON THE SUBJECT.

SAN FRANCISCO, July 21.—In reference to the telegram stating that there are rumors in Washington that Lloyd Tevis is to be Manning's successor, Mr. Tevis said to-day: "I have not communicated any wish to hold the office to any person, and whatever has been done has been done without my sanction or consent. I suppose a few of my personal friends, like Stanford, Henley, Morrow, Markham and others, who know me pretty well, have complimented me by urging my name upon the President. Of course it would be a great honor to have a Western man—a Pacific Coast man—selected for Secretary of the Treasury, but I imagine that the President will select as Mr. Manning's successor, if there is to be one, some eminent financier from the East."

In conclusion Mr. Tevis remarked: "I do not think that I will be asked to enter the Cabinet."

HEARST'S HOPES.

He Proposes to Make a Fight for the Senatorship.

SAN FRANCISCO, July 21.—A special despatch from Washington says: It is the opinion of leading lawyers of the Senate that the Legislature of California, at its extra session, can elect a United States Senator. Hearst is of this opinion, and in this connection it may be that it is not certain whether Hearst, had he served out the unexpired term, would be a candidate for reelection. Although people thought that he would not refuse to be in the fight, yet there were intimations that he had enough of the Senate. But now that the Legislature has been unexpectedly convened and he is about to be succeeded by a Republican, there is no longer any hesitancy. He is a candidate and proposes to make a vigorous and strong campaign. Senator Hearst thinks that if the Legislature stretches a point to elect his successor and goes outside of the subjects in the Governor's proclamation to put a Republican in his place, the injustice which he claims he will suffer will only give him a stronger hold on the people.

NATIONAL NOTES.

Gossip About Goode's Successor—A Veto Threatened.

WASHINGTON, July 21.—Some persons in Washington are strongly inclined to believe that John Goode's successor as Solicitor General will be M. V. Montgomery, present Commissioner of Patents, and that his name will be sent to the Senate this week. It is known that Commissioner Montgomery enjoys the President's confidence in a marked degree. He is a frequent visitor at the White House, although the official duties of the Commissioner of Patents are not of a nature to require much personal intercourse with the Executive.

THE ADJOURNMENT QUESTION.

Representative Morrison, from the Ways and Means Committee, reported to the House the resolution for the adjournment of Congress *sine die* on the 28th inst., which was adopted to-day. It is not expected, however, that Congress will be able to adjourn on that day, but that the resolution will be amended by the Senate to adjourn on Monday, August 2. There is no reason why Congress should not adjourn on that day, provided the President does not veto one of the regular appropriation bills.

AN APACHE MURDER AT THE CAPITAL.

SAN FRANCISCO, July 21. The Post's Washington special says: It has been ascertained that Chico, one of the thirteen Apaches who are in Washington, is the same chief who was the ringleader in the murder of Judge McComas and wife at Silver City, New Mexico. Secretary Lamar says he will take no action against Chico, who is a guest of the Interior Department. He will send Chico back to his reservation, and then it will be for the War Department to determine what course to pursue.

THE RIVER AND HARBOR BILL.

WASHINGTON, July 21.—The House still insists upon consideration of the River and Harbor bill. It is stated that the President has notified one of his intimate friends that he intends to veto the bill. "If you have any consideration for me," said the President, the other day, "keep the bill away from the White House. I am determined to veto it, and I ask you to keep it at the Capitol, if possible."

CLEVELAND GOES TO ALBANY.

The President, accompanied by Secretaries Bayard and Whitney and Private Secretary Lamont, left Washington this afternoon for Albany.

NOT PARDONED.

President Cleveland to-day denied that he had pardoned Mate Watts, of the Gatherer. He said that a pardon had been made out, but he would not sign it, owing to protests against it received from California, and Watts will have to serve out his sentence in the penitentiary.

THE POST-OFFICE.

Mr. Hellman and his Associates Get the Location.

The important question of the location of the Los Angeles post-office is at last definitely settled. The site opposite the Baker block, offered by I. W. Hellman, B. S. Baker and others, and already described by the TIMES, captures the prize. It is a big pull for that part of town, and adds another to the successful plans initiated by Walter S. Maxwell and other enterprising citizens to anchor down the center of the city where it is—the Temple street cable road, the Mott market, etc.

The parties interested still think it necessary to keep their plans quiet, but thus much is known. The syndicate, which comprises I. W. Hellman, B. S. Baker, A. J. Harrell, Walter S. Maxwell, Wm. Ferguson and perhaps others, will erect a superb hotel at the southwest corner of Main and Sonora streets, fronting 194 feet on Main and New High streets, and about the same distance on Sonora. It is intended to be five stories high, and second to none on the coast. At the south end of this building a 35 foot promenade will be cut through from Main street to New High, at an expense (counting the land) of $26,000. This will not be open for driving, but will be for the benefit of foot passengers. On the south of this will be erected the post-office building, which is promised to be the finest in the State. It will be three stories high, and will run from street to street. It will be built and arranged for its postal purposes, and will have every convenience therefor. The government gets it for four years free of rent, the property-owners of the vicinity putting up liberally therefor. Most of the tenants have been evicted, and work will begin very shortly.

IDENTIFIED.

The Strychnine Suicide at Glendale Last April.

On the 27th of April last, a young man about 25 years of age suicided in the orange grove of H. J. Crow, near Glendale, by taking strychnine. Though not dead when first discovered, he refused to disclose his identity, and died soon afterwards. No papers were found on his body, and he was buried as an unknown in the potter's-field, at the Evergreen Cemetery. One of Mr. Crow's farm hands was a few days ago in Tulare county, where he met a man who, in the course of conversation, being told about the suicide, asked for a description of the man. As soon as he heard that the deceased's hair was clipped, his face clean shaved, and the features clean cut, and after a description of the clothes worn by the unknown was given, he said that the deceased was one Jack Sweeney, a resident of Philadelphia, but of Irish birth. He said that they had tramped together, and worked for three days laying a sidewalk in front of a barber shop in Los Angeles. After that they resumed their tramp north, but soon separated. The deceased said several times to his companion that he was going to suicide on account of some trouble with his wife back in Philadelphia.

THE RACES.

Programme of the Turf Club's Events To-day.

The July races of the Los Angeles Turf Club begin at Agricultural Park this afternoon, and run three days. A good many horse-men from Ventura, San Bernardino and San Diego counties are here, and a large attendance is expected. The races will be called at 2 o'clock. Following is to-day's programme:

First—Introduction stake, for two-year-olds, one-half mile dash: Moran's b. f. Carmalita, McCurdy rider, 107; Hill's s. c. Mikado, Clifford rider, 110.

Second—Three-quarters of a mile dash, for all ages, La Ballona stakes: Hill's g. g. Johnny Gray, aged, Clifford, 115; Stratton's blk f. Minnie Stratton, three, Stoval, 104.

To be followed by a repeat race between Hill's, Bridge's and Stroud's stables.

Hon. Chris Green, of Sacramento, is stopping at the Nadeau, and will preside in the judges' stand to-day, at the opening of the Club races.

Killip, the pool man, is here, and will sell at the track to-day, and at Reid's this evening.

DELIGHTED WITH IT.

The Times-Mirror Sewing Machine in Newhall.

NEWHALL, July 19.

To the Editor of the Times—SIR: My wife desires me to say to the TIMES-MIRROR Company that she received her new sewing machine, the "High-arm Mirror," last week; that she has used it three days, doing various kinds of work with it, testing it to her satisfaction, and that she is perfectly delighted with it. She says that it is everything the company claims for it.

I will say on my own hook, "It is a thing of beauty," and I hope that it may prove "a joy forever." There is nothing like keeping one's life-partner a little joyful, and especially when it can be done so cheaply. Thanks to the TIMES-MIRROR Company. J. W. MYERS.

NEARLY DROWNED.

A Baby's Almost Fatal Swim in a Zanja.

A little baby girl, 18 months old, the daughter of a waiter at the Commercial restaurant, named Dupont, walked into the zanja at the back of her father's house, on Georgia street, yesterday, at half-past 4 in the afternoon. She floated down in the zanja nearly 300 yards before she was discovered. A little boy, seeing the baby's feet sticking out of the water, gave the alarm, and the little innocent was rescued. She was senseless, but by the care of Dr. Baker, who was immediately sent for, she was resuscitated. Unless something unexpected sets in, the baby will recover all right from her early dangerous experience.

B. of C. and J.

B. Nelligan, of Union No. 56, Brotherhood of Carpenters and Joiners, will leave to-day to attend the biennial convention at Buffalo, N. Y., on the 3d prox. At the regular meeting of the Union, Tuesday night, he was presented with an elegant watch and chain as a testimonial of regard. The Union now has a free employment bureau at No. 6 South Spring street, and is working in harmony with the Contractors' Association. Nine hours is the normal working day.

The following are the officers elected for the ensuing term: President, J. W Wilson; Vice President, John McGilvray; Recording Secretary, E. P. Taylor; Financial and Corresponding Secretary, A. Vinette; Treasurer, S. B. Johnson; Conductor, A. Bushey; Warden, T. A. Pritchard; Delegates to Trades Council, Frank McGinley, A. Vinette, W. H. Lewis, John McGilvray, C. K. Lamb.

The Woman's Exchange

Is intended to benefit deserving and industrious poor women, by affording them a chance to dispose of their work. The Exchange furnishes choice articles of food, cooked to order if wished, and articles of women's fancy work, at low prices. The commission for selling is barely enough to pay the small expenses of the Exchange. Call and see the work. No. 17 S. Main street.

Has Typhoid Fever.

Willie Stephenson, a boy whom Officer Fletcher found wandering and acting in a strange manner, at 1 o'clock yesterday morning, on Fort street, was by him taken to the police office for investigation. It was discovered in the daytime that Willie was sick, and upon examination Dr. Lindley pronounced him suffering from typhoid fever. He was removed to the County Hospital in the afternoon.

Denies of It.

John Ericson, who is in the county jail awaiting trial for stabbing first-mate Richard Bradley, of the barkentine Webfoot, writes to the TIMES to deny the report that he had killed a man at Puget Sound. He says he never had a quarrel in his life before that at San Pedro, and does not want unfounded rumors used against him.

Big Beets.

H. P. Martin, of Green Meadows, brought in yesterday some of his able-bodied beets. He is getting fifty to sixty tons of them to the acre, and showed one six month-old beet weighing from thirty-five to forty pounds.

PACIFIC COAST.

Washington Territory Has an Indian Scare.

TROOPS SENT TO PROTECT SETTLERS.

The New Fast Express to the East—An Apache Camp Surprised—Other Coast News.

Associated Press Dispatches to the Times.

SPOKANE FALLS, W. T., July 21.—Reliable information regarding the rumored Indian troubles in Calispel Valley has not yet been received, but there are grave fears of an outbreak.

The following special to the Review from Fort Spokane was received: "An Indian runner arrived at the fort direct from the Calispel country, and reports that a Calispel Indian killed two white men on that reservation Sunday afternoon. General Carlin left Fort Cœur d'Alene at daylight this morning with two companies of infantry for the Calispel country. The volunteer company which left here yesterday returned at noon to-day. They went as far as Wild Rose prairie, where they found the settlers congregated at two or three different points under a strong guard of settlers from the surrounding country, but they saw few Indians. They returned for supplies, but hearing that General Carlin had gone there with soldiers they have decided not to return till further particulars can be obtained. There are now two companies of the Third Infantry and one of cavalry in the Calispel valley. The excitement here has been greatly intensified by a rumor that the murdered men mentioned in the above dispatch are Constable Joe Warner, of this place, and his brother, who left here about ten days ago, in search of two Calispel Indians, who are wanted for the murder of Geiger, over a year ago, and Officer Rusk, three months ago. Sheriff Whittier, with an Indian guard, left for the Calispel country to investigate the matter."

THE FAST EXPRESS.

Shortening the Time Between Omaha and San Francisco.

OMAHA, Neb., July 21.—The first authentic particulars of the limited express between here and San Francisco have been given out by General Manager Calloway of the Union Pacific, who says that this train will be started on August 1st and will make the through run between Omaha and San Francisco in seventy-two hours as against ninety-six at present time. Leaving here at 10:15 A. M. it will reach Ogden at 9 P. M. the next day and will arrive at San Francisco about 11 o'clock on the third day. The East bound limited express will leave San Francisco at three P. M. and reach Omaha at 8:20 P. M., on the third day.

The Democracy Resolutes.

SAN FRANCISCO, July 21.—The Democratic State Central Committee, in session here to-day, adopted the following resolutions:

Resolved, That the Democratic party recognizes that the freedom of action and independence of the judiciary lies at the very foundation of American institutions and it deeply deplores anything that would even seem like an attack by the executive or legislative department upon a co-ordinate branch of government the maintenance of the independence and dignity of which is essential to the cause of law and order and to the stability of civilized society.

Lawton Surprises the Hostiles.

TUCSON, A. T., July 21.—The Star's Huachuca special says: A courier from Sonora arrived at Fort Huachuca this morning bringing a report of Captain Lawton surprising the camp of thirty hostile Indians on the Yaqui river, capturing nineteen horses, seven saddles and several hundred pounds of dried beef. The Indians fled in every direction. On account of heavy rain, the scouts had not found the trail when the courier left.

A Lumber Yard Burned.

ASTORIA, Or., July 21.—John West's mill and lumber yard, at Westport, on the Columbia river, three miles east of this city, was burned Monday night, and was a total loss. The steamer Westport, lying at the mill wharf, was also burned. Loss between $50,000 and $60,000; insurance of $1,500 only, on some sheds.

VETERANS COMING.

Delegations of the G. A. R. En Route for the Coast.

CHICAGO, July 21.—The Grand Army veterans are on their way to the Pacific coast for the National Encampment. The Illinois division will leave for the Occident at noon on Sunday, on a special train, over the Chicago, Burlington and Quincy Road. The party will be in command of General Post, and will number about 150 veterans and their wives. General and Mrs. Logan will be among the number. A portion of the Michigan delegation arrived in the city yesterday, and will be joined to-morrow by the remains of the Wolverine division. At noon they will depart for the Golden Gate over the Rock Island. The delegation will number about one hundred veterans. The New England delegation, numbering nearly six hundred people will arrive in Chicago early Saturday morning. The New York, Pennsylvania and District of Columbia divisions passed through the city Tuesday.

ENGLAND.

Gladstone's Resignation Accepted—Salisbury the Coming Man.

LONDON, July 21.—Gladstone at two o'clock this afternoon received from the Queen her acceptance of the resignation of himself and his ministry. The Marques of Salisbury left Dieppe today for London.

Gladstone, as soon as his messenger returned from Osborne with the Queen's acceptance of the resignation of the ministry, notified his colleagues. Gladstone will not proceed to Osborne to personally surrender to the Queen the seals of office until Her Majesty shall have appointed his successor.

It is officially announced that the Queen will summon Salisbury to form a new ministry. Salisbury is due here to-morrow.

Killed by Horse Thieves.

LITTLE ROCK, July 21.—James C. Cook and Frederick Gerharty, living in Montgomery county, were killed by horse thieves, Monday night, who were in the act of stealing the former's horse. The thieves, seven in number, escaped, and are still at large. A posse is now in pursuit of them.

An Orphans' Home Burned.

INDIANAPOLIS, July 21.—The main building of the State Soldiers' Orphans Home at Knightstown was destroyed by fire this afternoon. No loss of life occurred. The loss is about $90,000, with $25,000 insurance.

"Ruined by Competition."

The Wasp.]

Times are pretty hard now with the embezzlers, they are ruined by competition. One of them has sunk so low in his profession as to annex the funds of the Los Angeles Herald. This is hardly more honorable than begging.

Iron Sulphur Springs.

Thirteen miles' drive east, near the ostrich farm; pleasant health and pleasure resort, located on high mesa land. Hot mineral baths, equal to Hot Springs of Arkansas. Mineral waters remarkable for cure of rheumatism, diseases of stomach, kidneys, skin and nervous system. Good hotel, pleasant grounds. Two trains daily on Santa Ana Railroad; $1.25 round trip. Daily mail and telephone.

Marmalades

In orange, strawberry and apricot. Barnard & Benedict Fruit Crystallizing Company.

Railroad Tickets

Bought, sold and exchanged. Obtain our rates before purchasing. R. J. PRYKE & CO., R. R. Ticket Brokers, No. 230 N. Main St.

I. Ghirardelli's soluable cocoa is fresher, stronger and superior to any imported.

Away ahead of all competition, as far as the zenith is above the nadir, is the Great American Dye House of HORATIO MA TEEN, No. 9 Aliso street.

Ladies,

Consult Mrs. Dr. Wells, whose specialty is diseases of women, and treatment entirely new. Prompt relief in female irregularities. Two hours each day devoted to electro, medicated and hot-air baths. Consultation free. 341 Spring street.

Excursion East.

June 8th and 22d, July 20th, via Salt Lake, the Home of the Saints. BAKER & DANISON, 304 N. Main street, Los Angeles

If You Want to Buy

Furniture, carpets, etc., cheap go to the Famous Auction and Commission House, 302 South Spring street.

Yosemite—Cut Rates.

Lowest cut rates to the Yosemite Valley. Apply to Warner Bros., 302 N. Main street.

Removed.

The White Sewing Machine Company has removed its headquarters to No. 43 S. Spring street. The White is the best machine in the market. Call and see it.

Gentlemen's clothes cleaned or dyed and repaired at short notice at MARTEEN'S, co. 9 Aliso street.

John C. Bell has removed his office to No. 43 Temple Block.

Skillful, reliable and thoroughly scientific dyers at the Great American Dye House, No. 9 Aliso street.

Special Notices.

☞ **Just Opened.**—California Photo-Enlarging Company. We are prepared to make enlargements from good original negatives, cabinets or photographs. These enlargements are superior to those made by any other process. Prices very low. 22 S. Main st. Telephone, 463.

☞ **G. A. R.**—Frank Bartlett Post No. 6 meets every TUESDAY EVENING in Good Templar's Hall, N. Main st. A cordial invitation extended to all visiting Comrades. HORACE BELL, P. B., SAM KUTZ, Adjutant.

☞ J. D. McDonald, Carpenter and Builder. Estimates furnished, jobbing promptly attended to. Shop—23 North Los Angeles st.

☞ Stanton Post, G. A. R., meets every Friday evening at Masonic Hall, 29½ S. Spring st. Visiting comrades cordially invited. J. M. GUINN, Post Commander. S. C. Symonds, Adjutant.

WANTED—HELP.

WANTED—Waiter girl; a respectable Eastern girl preferred. Apply to H. S. BERRY, 32 Aliso street.

WANTED—Agent to work in Los Angeles, Pasadena, Colton and San Bernardino. Apply at 22 S. Main st.

WANTED—25 women at No. 30 W. First street.

WANTED—an experienced bookkeeper; one who can speak Spanish and German desired. Address H. H., Times office.

WANTED—Competent men in every city and town in Southern California can make easily $10 every day. Business done with men only. Elegant goods, easy work, large profits. Call or address AGENCY CANTON NOVELTY COMPANY, 32½ S. Spring st., Room 15, Los Angeles. Office hours 10 to 1.

WANTED—SITUATIONS.

ENERGETIC and well posted hardware man wants position in any capacity. Answer Times office, T. F.

GOVERNESS—Position wanted by teacher of experience as governess, or sewing; city or country. H. D., Makara House, Los Angeles.

HOUSEKEEPER—A situation wanted by a competent person as housekeeper, or take charge of a lodging-house; is also a good nurse and seamstress. Apply at 348 S. Los Angeles st.

COOK—Situation wanted by reliable woman; excellent cook. A. M, 123 E. Fifth st.

COOK—Situation wanted as cook, by a young girl lately from the East. Call at 708 Hill st.

COMPANION—Situation wanted by a young lady, competent in French, music and English, as companion or governess; references. Address MISS HOLDEN, Windsor, Ontario, Canada.

HOUSEKEEPER—A respectable woman with good recommendations would like position as housekeeper. Address C. R., 604 Downey avenue, East Los Angeles.

HOUSEWORK—A middle aged English woman wants a situation in a small family to assist in housework. Call at 74 Amelia st., close to the brewery.

HOTEL CLERK—Situation wanted by an experienced hotel clerk and bookkeeper; security given. Address J. K. L., Times office.

LADY WISHES to take charge of house, or would do light work and sewing for room and board for a short time; references. Address L. M., Pasadena, Cal.

WANTED—MISCELLANEOUS.

WANTED—Loan of $1200 on city lots; no commission; also a low-priced lot on Messick tract or on Charity st. E. W., 313 Temple st.

WANTED—Houses, stores and rooms to rent. Apply to LOS ANGELES RENTING AND COLLECTING AGENCY, 30 S. Spring st.

WANTED—To rent a 4 or 5 room house, south of Second street, not beyond Twelfth street. Address A. C., Times office.

WANTED—Three or four unfurnished rooms, convenient to business; or a small house. Address PERMANENT, Box 1055, Postoffice.

WANTED—To exchange well-secured Eastern paper for good cows, horse and buggy or real estate. Inquire of J. W. BROWNING, No. 7 South Main st.

WANTED—Farm wagon; light, with broad tires. Address P. O. Box 795, city.

EXCURSIONS.

ALL ABOARD!—Violet's select overland excursion No. 10 leaves Tuesday, July 20. Lowest rates and best equipped outfit on the road. C. H. VIOLET, Manager, St. Charles Hotel.

PHILLIPS Popular Pleasure Parties going East leave here July 1 and 29, Aug. 19. Call on or address A. PHILLIPS & Co., 134 N. Main st., Los Angeles.

WARNER BROS. & CROSBY popular and select excursions leave for all points East every two weeks. Lowest rates, shortest route and special inducements. For full information apply to WARNER BROS. & CROSBY, 302 N. Main st., Los Angeles, Cal.

WALTER'S next excursion East leaves Los Angeles July 20th. A fine party and good accommodation guaranteed. L. M. WALTERS, 34 N. Spring st.

MONEY TO LOAN.

$7000 TO LOAN in sums of $500 or more. WASHBURN, GAY & McKEE, 19 W. First st.

TO LOAN—$500, $1000, $2000, $3000, $3500. J. S. MALTMAN, 108 N. Main, Room 9.

$100,000 TO LOAN on first-class real estate; mortgage tax paid by mortgagee. A. J. VIELE, 55 North Spring st.

MONEY TO LOAN—In sums to suit on real estate security; mortgages bought and sold. McKOON & BRODTBECK, No. 19 N. Spring st.

MONEY TO LOAN—Large or small amounts; long or short time. LAMB & GRIFFIN, 19 W. First st.

PERSONAL.

PERSONAL—Will the gentleman who assisted a cabman to remove to her rooms the lady who met with an accident near the courthouse, Spring st., on the evening of May 31st, please call upon or address A. G. MAPPA, County Clerk's office, Courthouse.

LOST.

LOST—Tent cloth on Washington st., last Monday. Leave at BURCH & BOAL'S store and receive reward.

FOR SALE—CITY PROPERTY.

FOR SALE—A house of three rooms; large lot, 60 feet front by 110 feet deep; third lot from corner of Figueroa st., on York st. Apply on premises.

FOR SALE—At a bargain, or exchange for property in Los Angeles city or county, an elegant suburban residence near New York city with 21 acres of land under high cultivation. Apply to A. L. AUSTIN & CO., 112 N. Spring st.

FOR SALE—For a few days, four choice lots in the Foothill tract, East Los Angeles; three front on Daly st.; cheap at $2200. BEN E. WARD, 31 N. Spring st.

FOR SALE—Four cheap lots. Apply to OWNER, P. O. box 556.

FOR SALE—The cheapest bargain ever offered for the next ten days—Corner lot and four-room house in the business portion of San Pedro, price $1000; 11 acres of land, 25 tons of hay with small improvements, two miles from Long Beach, price $600; 1 lot on Flower st., between Fourth and Fifth, price $550; 1 lot on Pearl near Temple, price $550. Inquire of J. A. ROBBER, First and Flower, or West Side Hotel, Colton.

FOR SALE—Corner Twelfth and San Pedro, lot 50x150, with house; also two fine milch goats. Apply on the premises.

FOR SALE—Spring street property at a bargain. Call at 36½ N. Spring st.

FOR SALE—Only five of those beautiful Ocean avenue lots, nearly in front of the Hotel Arcadia, remain unsold. Call on J. W. SCOTT at Santa Monica Hotel and choose a lot before it is too late.

FOR SALE—Lots on and near Temple st., from $300 upwards; now is the time to buy these lots as prices will be advanced within a week. ROCHESTER & LAYTON, 9 N. Main st.

FOR SALE—Very cheap; 9 room house, one block from courthouse site; price $3500. Call on C. C. COOK, 12 Court st.

FOR SALE—COUNTRY PROPERTY.

FOR SALE—28 acres in the town of Santa Ana will be sold as a whole at $350 per acre and is a bargain at $500. Address P. O. Box 565, Los Angeles.

FOR SALE—50 acres ANo 1 fruit, vine and lemon land; house of 4 rooms, stable, and 3 acres in bearing fruit; $1000 down and $2000 in two years will buy it. Address P. O. Box 565, Los Angeles.

FOR SALE—Twenty-acre fruit ranch; artesian water; small house; close to business centre, San Bernardino; $200 per acre. JOHN C. WILCOX, San Bernardino.

FOR SALE—160 acres of fine grain and vineyard land, with small house, windmill, etc., and a small grove of eucalyptus and other trees. 10 miles from city, on a good road, at $35 per acre; half cash, balance on time. Inquire at L. LICHTENBERGER'S, 3 and 5 N. Main st.

FOR SALE—Just outside the city limits, near Temple st., 10 acres of choice land, with good living spring; also two tracts of 20 acres each; also several valuable lots on Boyle Heights, near the First street Electric road. Now is the time to invest. STRONG, BLANCHARD & BIRD, 39 N. Spring st., Room 6.

FOR SALE—The grandest spot for a home; 5 acres in choice fruits, select vines and bearing fruit trees, at the foot of the Sierra Madre, between the famous Sierra Madre Villa and the Santa Anita railroad station; close to church and schoolhouse; location just above Baldwin's ranch; view the grandest you can behold, commanding Monrovia, Santa Anita, El Monte, Pasadena and the whole of the San Gabriel Valley; the place is eminently suited for a family wishing for a delightful place for a home, with the grandest possible view; no fog; no frost; a delightful climate; it would be just the spot for a sanitarium or a hotel; distant about one mile from Santa Anita railroad station. For sale by T. WIESENDANGER, 23 N. Spring st.

FOR SALE—Cheap; 5 to 35 acres near Vernon school and church; improved with house, barn, windmill, fruit trees, vines, etc. Apply at 119 N. Bunker Hill.

FOR SALE—LIVE STOCK.

FOR SALE—One large bay gelding, 16¼ hands high, weight 1150 lbs.; drives single or double; nine-mile roadster; three-fourths blooded stock; dam Ben Wade mare, sired by Bohawk; age 5 years; fine family carriage horse; price $250; can be seen at PIONEER STABLE, Requena st; inquire for "Clipper."

FOR SALE—A gentleman's fine driving team; fast roadsters; will sell one or both. Apply to PICKIT & KELLY, 302 N. Main st.

FOR SALE—Poland China hogs; finest in Southern California. Apply to JOHN CABALLERIS, Sepulveda Station, or write Los Angeles P. O.

FOR SALE—MISCELLANEOUS.

FOR SALE—A light Studebaker spring-wagon; nearly new; price $100. Address C. E., Times office.

FOR SALE—2x6 foot show case. TAYLOR SECOND-HAND STORE, 322 S. Spring.

DOUGHERTY'S baby swing chairs, reduced from $5 to $4; best things out. 314 N. Main st.

FOR SALE—At 400 Fort st., stair and ingrain carpets, mattings, shades, etc.

FOR SALE—August Magazines by OLMSTED & WALES'S, 19 W. First st.

FOR SALE—A good second-hand top buggy at Cooper's Stable, on Requena st.

FOR SALE—Cheap; 3 horses, 1 family cow, 2 carts, 1 buckboard, 2 wagons, double and single harness. Ventura Stables, 24 Los Angeles st.

FOR SALE—Cheap; a new Wheeler & Wilson sewing machine, $25; also heating and oil stoves and other articles of household furniture. Apply at 52 N. Workman st., East Los Angeles.

FOR SALE—Iron Sulphur Water, by the leading grocers and druggists.

TO LET—ROOMS.

TO LET—Rooms to rent and rents collected by LOS ANGELES RENTING AND COLLECTING AGENCY, 30 S. Spring street.

636 S. FORT ST.—Furnished front room in a private family without children; hot and cold water, gas, bath, etc.; suitable for one or two gentlemen; to permanent parties rent low.

76 SAN PEDRO ST.—Large, pleasant and nicely furnished rooms to rent.

112 N. CHARITY ST.—Two furnished rooms for light housekeeping.

101 BOYD ST.—Furnished or unfurnished rooms; five minutes' walk from corner Main and third.

400 FORT ST.—Pleasant furnished rooms; also, after July 15, in the Norwood, cor. Hill and Sixth, fronting the Park and the St. Vincent's College. Fine grounds. B. L. KIMBALL.

THE OCCIDENTAL has been recently repaired and refitted. Special rates for summer months. See adv. in to-day's paper.

220 S. FORT ST.—St. Helena House, sunny rooms, neatly furnished; first class location.

TO LET—HOUSES.

TO LET—Houses, stores and rooms, in all parts of the city. Call at LOS ANGELES RENTING AND COLLECTING AGENCY, 30 S. Spring st., F. F. FRAZIER, Manager.

TO LET—New house of 10 rooms; modern improvements and barn; in good location. Apply to J. R. TRUE, 34 N. Spring st.

TO LET—Furnished house of 5 rooms; stable and nice garden; very low rent. R. VERCH, Room 80, Temple Block.

TO LET—House nicely furnished, 6 rooms, bath, piano. 739 Fort street.

TO LET—New house of 4 rooms, near Main st. car line. Inquire at 130 Pacheco st.

BUSINESS OPPORTUNITIES.

LADY WITH business ability and from $300 to $500 can find safe investment and profitable employment by calling at 137 S. Main st., or Times office, Los Angeles; absolutely no risk.

WANTED—A practical man as partner, where a small amount of capital, energy and labor combined will insure an independence and no mistake; full investigation solicited. Address P. O. Box 560, Los Angeles.

FOR SALE—Lodging-house of 11 rooms; low rent; good location; near New Depot; newly furnished; party leaving city. See BEN E. WARD, 31 N. Spring st.

WANTED—To purchase a small job printing outfit; must have a foot-power press. Apply to GEO. T. DRURY, Santa Ana.

FOR SALE—One-half interest in a good hotel for $15,000 near Los Angeles. Apply to ADAMS & SON, 75 N. Spring.

ROOMS AND BOARD

TO LET—Handsomely furnished rooms, with or without board. 458 S. Spring st.

TO LET—Room and board, sunny furnished rooms and home table; reduced rates. 451 S. Main, Mrs. BROWN.

TO LET—Large, airy, well-furnished rooms, with or without board. best of mountain water; right at the foothills.

FURNISHED front room with board. 405 Fort st.

KIMBALL MANSION, strictly first-class, fine suites and large single rooms, modern improvements, without board; near business; terms reasonable. New High st., near Temple.

TO LET—Sunny furnished rooms, with board, at summer prices; table boarders accommodated. 141 S. Fort st.

STRAYED.

STRAYED—A sorrel mare with white face and white hind legs; no shoes; branded with Mexican brand on hip; liberal reward. Return to 330 East Fourth street, city.

TO LET—MISCELLANEOUS.

TO LET—Suite of front parlors, elegantly furnished, suitable for physician's office. 111 S. Main st., opposite Cathedral.

WE

Are receiving daily a fine line of Ladies' Dress Goods for the summer season. These goods are the very latest styles. Ladies will please call and make their selection before they buy.

Don't forget that we are headquarters for Tents, Bathing Suits, Blankets and Comforters.

Gentlemen can buy a well-made, neat-fitting, unlaundried, linen bosom, linen cuffs, White Shirt for 50c, at our house.

We keep the very latest in Lace Curtains, Portiers, Curtain Poles, etc.

Call and see them.

B. F. Coulter,

101 to 105 Spring, cor. Second

W. T. CHILDRESS. A. D. CHILDRESS.

THE Childress Safe Deposit Bank

General Banking Business.

Also valuables of all kinds received on special deposit for safe keeping, and access may be had to same from 9 a. m. to 5 p. m. Protected by an absolutely Fire and Burglar Proof Chrome Steel Vault and Celebrated Yale Time Lock.

Safes Rented at Reasonable Prices.

No. 37 S. SPRING STREET.

Inspection Invited.

J. A. ANDERSON. J. A. ANDERSON, JR. W. F. FITZGERALD.

Anderson, Fitzgerald & Anderson,

ATTORNEYS-AT-LAW, LOS ANGELES, Cal. Office: Downey Block; entrance Room 16. After August 1st, Rooms 5, 7, 9 and 11, in "Lawyers' Building," on Temple street, near Spring, will be occupied as offices by this firm.

BARNARD & BENEDICT,

Fruit Crystallizing Comp'ny

MARMALADES,

Made from this year's choice ripe fruits. Orange, strawberry and apricot are now ready, put up in Standard earthen and glass jars and Egyptian vases. The excellent reputation of our goods is widespread. We use none but selected fruits, our sugars are of the best quality, and our products pure and wholesome. For sale at the

Factory, Morris Vineyard,

And by the Principal Grocers.

We wish to purchase one hundred tons each of Strawberries and White Figs.

San Gabriel Valley Bank,

PASADENA, CAL.

CAPITAL STOCK, $50.000.

FRANK M. WARD, President.
ALONZO TOWER, Vice President,
BYRON W. BATES, Cashier.

Carry on a general banking business. American and foreign exchange. Collections promptly attended to.

Directors—Frank M. Ward, J. G. Miller, C. S. Martin, Alonzo Tower, Byron W. Bates, Walter R. E. Ward

For Sale--A Lovely Home.

FIVE ACRES IN A VERY HEALTHY and desirable location, with good two-story house of 7 rooms, large stable, windmill and tank, beautiful garden of rare plants, flowers and ornamental shrubbery. Furniture, carpets and household goods. Farming implements, buggies, horses, chickens and 20 fine young cows. Price for all only $5000, including a dairy business that will pay net income of at least 25 per cent. on entire investment. This beats bank stocks. Apply to R. VERCH, room 80, Temple block.

Notice to Housekeepers

LOS ANGELES

Carpet Beating Works,

SIDNEY LACEY, Prop.

Price for taking up, cleaning and relaying carpets, 6c per yard. Cleaning only, 3c per yard.

Entire satisfaction warranted.

Estimates furnished on all kinds of carpet work, draping, etc.

Orders left with Los Angeles Furniture Co., Main st., or at the works on Alvarado st., or communications sent to P. O. Box 1164, will be promptly attended to.

SIDNEY LACEY.

FOR SALE.

Fifty acres 12 miles from city, 20 acres Zinfandel grapes, 25 acres soft shell walnuts bearing, 1 acre alfalfa. A profitable home investment.

Four acres just south of city limits; cheap for a few days.

Seven and a half acres on Western ave.; a fine place; $2400.

Half acre lots near Washington st., $450.

Sixteen room hotel, five lots, Lamanda Park, $1600.

Cheapest lots in city, $135.

Four room house, South Olive, $1360.

Block of land in Pomona to exchange for city property.

See our list of property for sale and exchange.

GRAHAM & TAYLOR, 12 W. First st.

$950

WILL BUY A CORNER LOT ON SEVENTH st, 67x176 feet in size, two blocks west of Pearl street and horse-car line, and adjoining a lot on which the Episcopal Church society are now erecting a $4000 parsonage. The lot will require filling in, but at the price offered it is a bargain. Apply to owner, F. W. KING, Nos. 58, 60 and 62 N. Los Angeles st.

For Sale—Cheap Home—$1900.

TWO-STORY HOUSE OF EIGHT ROOMS, large two-story stable, driveway and walks; nice garden, with cypress hedge, flowers and shrubbery; location very desirable, on good street, near double-track street car line, west of Main street. For this, and other cheap houses and lots, apply to R. VERCH Room 80, Temple Block.

The A. and A. Lightning Viewing Company.

Headquarters at

137 S. Main Street, Los Angeles.

A. H. ROGERS, Photographer.
F. H. ROGERS, Manager.

MUNSON NICHOLS,

Civil Engineer, Surveyor and Draughtsman.

RAILROAD AND WATER WORKS CONSTRUCTION, land surveying, finished maps and profiles. 206 N. Main st., corner of Commercial, Los Angeles. P. O. Box 1887.

TENTS TO RENT,

Furnished or Unfurnished

AT SANTA MONICA.

Call on or address W. I. RUSS, On Beach, bet. Wharf and Bath House.

LOS ANGELES DAILY TIMES.
PUBLISHED
EVERY DAY EXCEPT MONDAY,
BY THE TIMES-MIRROR COMPANY
H. G. Otis,
President and General Manager.
Albert McFarland,
Vice Pres't, Treas. and Business Manager.
Wm. A. Spalding, Secretary.
Office: Temple, Main and New High Sts
(Principal entrance, 9 Temple st.

TERMS OF SUBSCRIPTION:
BY MAIL, POST PAID.
One copy, one year $7 50
One copy, six months..... 4 00
One copy, three months..... 2 00
PAYABLE IN VARIABLY IN ADVANCE.
Delivered by Carrier at 20 cents per week, or 85 cents per month.

WEEKLY EDITION (THE MIRROR).
One copy (8 pages), one year..... $2 00
One copy, six months..... 1 00
INVARIABLY IN ADVANCE.

CORRESPONDENCE solicited from all quarters. Timely local topics and news given the preference. Use one side of the sheet only, write plainly, and send real name for the private information of the Editor.

THE "TIMES" IN SAN FRANCISCO.
The Times may hereafter be found on sale at the Palace Hotel News Company's stand, Palace Hotel, San Francisco.

Entered at the Los Angeles Postoffice as second class matter.

The Times.

THURSDAY, JULY 22, 1886.

Editorial Correspondence.

CHICAGO, July 12, 1886.—It has been two or three weeks since I parted from my readers at the Continental Divide, on the line between Arizona and New Mexico, and I must confess to, and apologize for, my shameful neglect in leaving them for so long a time in so inhospitable a spot. The *tierra caliente* of daytime and the *tierra fria* of nighttime, in that part of the continent, each have their drawbacks; and, for a denizen of the orange groves of Southern California, used to the luxuries of the soil and climate, and fanned by the cool breath of the sea, the great interior plateau has few attractions. The transformation from the one to the other region is too great.

The descent of the pass on the Colorado side is a grand experience in "riding on the rail." The train whirls down the winding slope, revealing at every bend new and striking views all the way to the foot, where Trinidad sits and grows. It is a shifting panorama, showing in quick succession a multitude of objects of interest—the mud houses of the natives strung along the narrow cañon; mines, smelting works, and miners habitations; adobe and frame saloons, their doors garnished with enticing signs of foaming lager overflowing from impossible mugs and preposterous "schooners;" burros, goats, grass, gardens and growing "garden sass;" cattle and horses, chickens and dogs, corn patches, alfalfa strips and *chili colorados* under cultivation and on the string; variegated clothes hung out to dry on picket and pole in front of the rude houses; dark-skinned natives in their sashes and sombreros; miners, black and brawny; vaqueros and teamsters, swart and dun; green slopes covered with cedar, pine and oak; cottonwoods and acacias in the valley; the singing stream, and in the distance Pike's Peak-lofty, white-crowned and majestic, standing out from the other blue, a giant among his fellows.

The highly rarefied atmosphere of the elevation over which we had passed had a tendency to make the claret flow from the proboscis of more than one passenger, but I, being lean, escaped without serious loss of blood.

Trinidad is a smart town of 5000 inhabitants, with daily papers and things. Here a bride and groom boarded the train, a bevy of pretty girls and their attendants seeing them off on their wedding trip. It was a repetition of "the old, old story," always fresh, ever new, and one that has won the interest of men and women in all ages and among all peoples where one wife is the rule. (Utah excepted.)

We rolled out of Trinidad depot as night was descending, and entered upon the great plains that sweep eastward from the base of the Raton range. Here considerable evidences of cultivation were seen, broad fields of corn and grain stretching away from the track on either side. Large bands of cattle, sheep and goats were grazing on the abbreviated herbage, and looking as well as could be expected under the circumstances. Night here shut her curtain down.

When I awoke, late next morning, the train was flying along towards the center of the State of Kansas, that vast corn-field where hog and hominy, politics and prohibition, cyclones and dug-outs engage the principal attention of the populace. I had never been in bleeding Kansas before, and was much pleased and interested by my prairie voyage. The Atchison road runs through a prolific and promising section of the State. In variety of production it cannot, of course, compare with California—in fact, Kansas can't hold a candle to the Golden State in that respect; but I found a greater extent of production than I was prepared for. There are miles and miles of country which present an almost unbroken series of cultivated farms—corn, wheat, rye, oats, meadows and inclosed grazing lands, upon which roam herds of fat cattle, fine horses, robust hogs and thick-fleeced sheep. The corn lands vastly predominate in area, however, and the crops were looking well—better than the other growing crops. Kansas would captivate a Kentuckian, for the average denizen of the dark and bloody ground could not fail to note the immense possibilities of the bleeding State in the direction of sour mash.

The landscape is thickly dotted with farm-houses, some tasteful, others looking as though they might be occupied by men and women of Pike, that country made famous as the birthplace of Joe Bowen, and as being "turrible hard on wimmen and oxen." Smart villages and big towns are numerous, and the State is developing rapidly. I suppose people will continue to live in Kansas—until they find out that there is such a country as Southern California.

In summer-time—in the smiling month of June—Kansas is certainly a beautiful State. It is a region of vast spreading prairies and undulating surfaces, with no mountains and few large hills, where the land is very fertile and the whole face of the country a brilliant green. Its numerous streams are running full, and their banks are fringed with luxuriant growths, among which are the cottonwood, the poplar, the sycamore, the black walnut, the birch, the oak, the elm, the alder and numerous smaller trees and shrubs. Timber culture is generally practiced throughout the State, "Arbor Day" being an event of the year which the rural population do not neglect. The result is a vast number of young groves coming forward, which are destined to develop into considerable forests and serve to avert any danger of a timber famine in the future. Annual tree-planting is a wise custom, that might be profitably followed in California to a greater extent than it has ever been.

To one good feature of trans-continental travel by this route I freely bear testimony here. This is the eating houses. They are good all the way from Los Angeles to the Missouri river—on the California Southern, on the Atlantic and Pacific, and on the Atchison, Topeka and Santa Fé lines. At all the eating stations you can get a good meal, well cooked, well served, on clean tables, and with expert and polite attendance. The improvement over the condition of things gastronomical a few years ago on Pacific roads is so marked as to be noticeable by all observant travelers possessed of well-regulated stomachs.

We passed Topeka, the capital, situated on the sluggish river Kaw, crawling turbid and dark to wards the Missouri, and rolled on towards Kansas City, that modern wonder in western town building, whose growth is a marvel, and whose energy and enterprise are famous the country through. Kansas City has a set of business men whose very stride and personal appearance tell you that they are "business" all over. They are great big, broad-brained, broad-shouldered fellows, with heavy jaws, a resolute look in their clear eyes, and they put their feet square down on the ground in a way that denotes strength and decision of character. No dudes are these whole 'uns of Kansas City; and in their hands, backed and led by her splendid newspapers, the destiny of this rival metropolis to St. Louis is safe. She has a population of 130,000 already, and, like John Brown's soul, is ever marching on. Los Angeles may well be proud to follow in her wake and emulate her splendid example.

As we neared the city, the heavens began to darken, great clouds rolled in the sky, the air was full of a strange oppression, and the Californians among the passengers cast significant glances at each other, and said in whispers, "We're in for one of those Kansas cyclones *now!*" But, when we rolled into the depot, our fears were quickly dispelled. The cause of the sombre hue of things was explained; the dark truth developed itself. A big Kansas City colored picnic party was just returning from the suburbs, and filled the platforms and Union Depot plumb full.

After a day's stay in famous Kansas City, I came on to Chicago, the wicked city by the big lake, and have been here ever since—a California lamb among the Illinois wolves. Commiserate me!

H. G. OTIS.

A Curious Palm.

Ontario Record.]

W. B. Chaffee has a date palm on the grounds of his residence on A street, set out two years ago, which is now in bloom. This, we believe, is an unheard-of occurrence, as the date palm doesn't usually bloom until about five years old. All who will take the trouble to examine the palm can satisfy themselves that it has a cluster of flowers just opening. The blossoms began to appear just after a heavy irrigation. We suppose this freak must be counted as one of the results of the marvelous fertility of Ontario soil.

Loving Tohtow.

San Francisco Bulletin.]

Company G, First Infantry, brought back from Arizona an Apache boy who had been the adopted child of the command for about two years. He would not be left behind when the soldiers started for California, and went on foot twenty-two miles to meet them at the Needles, where they took the cars. He is named Tohtow. Each member of the command contributes a small sum to his support monthly, and he assists in the mess-room.

A Riparian Step.

San Bernardino Hour.

Messrs. Pope & Pierce, who own large tracts of land west of San Bernardino, as riparian proprietors on Lytle creek, have notified those taking water from that creek under appropriations of many years' standing, to turn such waters back into the stream again. A litigation will probably result.

Piles! Piles! Piles!

Sure cure for blind, bleeding and itching piles. One box has cured the worst case of ten years' standing. No one need suffer ten minutes after using this wonderful Kirk's German Pile Ointment. It absorbs tumors, allays the itching at once, acts as a poultice, gives instant relief. Kirk's German Pile Ointment is prepared only for piles and itching of the private parts, and nothing else. Every box is warranted by our agent.

Sold by druggists; sent by mail on receipt of price, 50 cents and $1.00 per box. DR. C. O. BERTON, Prop., Cleveland, O.

Highest Prices Paid

For second-hand furniture at the Famous Auction and Commission House, 202 South Spring street.

Consult Mrs. Dr. Wells for all diseases of women. Prompt relief for female irregularities. Two hours each day devoted to electro-thermal and medicated baths. Consultation free. 341 Spring street.

Homeopathic Physicians.

J. Mills Seal, M. D.
OFFICE—No. 39 N. Spring st., over People's Store. Hours—10 to 11 a. m., 12 m. to 2 p. m., 6 to 7 p. m.
Office of Dr. Fellows—11 a. m. to 12 m. and 2 to 5 p. m.
Residence—347 Hill st., two doors from Fifth st. Telephone No. 138.

J. S. Owens, M. D.,
HOMEOPATHIC PHYSICIAN AND SURGEON. Will give special attention to obstetrics and diseases of women and children. Office Hellman Block, corner of Main and Commercial st. Residence 421 S. Fort st.

Inhalations for Consumption.
W. N. DAVIS, M.D., M.C.P.S.O.
Specialty Diseases of Ear, Nose, Throat, Lungs, and all chronic complaints.
Office hours, 9 a. m. to 12:30 p. m. and 2 to 6:30 p. m.
Office, 45½ N. Spring st., over People's Store. Residence, 15 S. Bunker Hill ave.

J. H. Barnwell, M. D.
Homeopathist and Electro-Therapeutist.
LATE WITH PROF. BUTLER, OF NEW York, in treatment of chronic diseases. 23 S. Spring st. Hours—11 to 12 and 2 to 5.

A. E. Wheeler, M. D.,
23 S. SPRING ST.—Hours—10 to 3, and evenings. Night calls answered at office.

H. C. Jessen, M. D.,
Hon. Memb. of the Hom. Med. Soc. in Copenhagen.
No. 225 S. Fort st. Office hours, 9 to 11 a. m., 2 to 4 and 7 to 8 p. m. Special attention to chronic, nervous and dyspeptic affections and diseases of women.

Isaac Fellows M. D.,
HOMŒOPATHIST—Office: Nos. 2 and 3 Odd Fellows' Building, Los Angeles, Cal. Office hours: 11 a. m., to 12 m.; 2 to 5 p. m.

Dorothea Lummis, M. D., Homeopathist.
OFFICE AND RESIDENCE, 249 FORT ST. Office hours, 9 to 10 and 1 to 2. Telephone No. 494.

Dr. J. S. Owens,
HOMŒOPATHIST AND SURGEON, MAKES a specialty of diseases of women. Also all forms of chronic diseases. Office hours 10 a. m. to 12 m.; 2 to 5 and 7 to 8 p. m. Office in Postoffice block, rooms 6 and 7. Night calls answered at office. Telephone 192.

A. S. Shorb, M. D.,
HOMŒOPATHIST.—Office 133 N. Main st., Masonic Block; residence, 173 Spring St., Los Angeles. Office hours, 11 to 12 a. m., 1 to 4 p. m. Telephone Nos.—Residence 82, office 276.

Dentists.

Dr. C. V. Baldwin,
DENTIST—FRACTIONED TWENTY YEARS East. Rooms 11 and 12 Widney block, 21 First st., between Main and Spring.

Dr. S. H. Tolhurst, Dentist.
PAINLESS EXTRACTION BY VITALIZED air. Filling, regulating and plate work warranted perfect and at Eastern prices. ROOM 2, OVER POSTOFFICE.

1882. ESTABLISHED 1882.
Dr. L. W. Wells,
DENTIST. DENTAL ROOMS No. 23 South Spring street, Hoeder Block. Practiced 26 years. The best work at moderate prices. Teeth extracted without pain. Special attention paid to filling teeth.

Loan Office.

STAR LOAN & BROKERS' OFFICE
NO. 6 COMMERCIAL STREET, advances money on, also buys and sells, all kinds of personal property, watches, jewelry, pistols, guns, etc. All transactions strictly confidential.

Real Estate.

Pomeroy & Mills,
REAL ESTATE AGENTS. LOANS NEGOtiated. Notaries Public. Office cor. of Spring and Court streets opposite Court House.

Eclectic Physicians.

Dr. J. Adams,
ECLECTIC PHYSICIAN AND SURGEON In charge of Medical and Surgical Dispensary. Chronic diseases a specialty. Special attention given to the treatment of all female diseases, both medical and surgical. Office hours—10 a. m. to 12 m., 2 to 5 and 7 to 8 p. m. Sundays, 10 to 12 a. m. Calls in the city promptly attended to, day or night. Office—229 N. Main st., opposite the Pico House. Residence, 1013 S. Main st. Telephone No. 329.

Teachers.

Night School.
BOOKKEEPING, PENMANSHIP AND Arithmetic thoroughly taught at rooms 11 and 12, Schumacher Block. L. R. LAWSON, Principal.

Mrs. M. Catching,
INSTRUCTION GIVEN IN VOCAL, PIANO and Guitar Music. Special attention is given to voice culture. Sixteen years experience in teaching. Apply to Mrs. M. CATCHING, 507 Temple st.

Amusements.

GRAND OPERA HOUSE.
HARRY C. WYATT.....Manager.

Repertoire:		Prices:
Monday:	Box office open from 10 a. m. to 5 p. m.	Boxes, $12.
"As You Like It."		
Tuesday:		Dress Circle and Orchestra
"Donna Diana."	Seats Now on Sale	Reserved $1 50.
Wednesday:	Seats Now on Sale	
"Adrienne."	Box	Balcony
Thursday:	MODJESKA! MODJESKA! MODJESKA! MODJESKA!	Reserved 75c
"Mary Stuart."		
Friday:		Admission
"Camilla."	The Engagement Commences	Dress Circle or Orchestra,
Saturday Matinee:	Monday, Aug. 2d	
Grand Modjeska Matinee.	For One Week.	$1.50.
Saturday Evening:	Matinee only on Saturday.	Balcony Admission 50c.
Benefit of Modjeska		

GRAND OPERA HALL.

STARTLING PHENOMENA OF

The Force of Mind, or the Power of Will.

Pain instantly relieved without medicine. Paralysis and impotency cured without touch. "The blind see; the deaf hear, and the lame walk."

See DR. TRUESDELL'S Programme for the Coming Week!

M|A|N|H|O|O|D

Or "The Blackest Page of Human History."

DR. A. P. TRUESDELL

Will deliver the Third of his Illustrated Private Lectures to GENTLEMEN ONLY, this

Saturday Evening, July 17th,

At 8 o'clock, at the Grand Opera Hall.

Admission.....25c
Reserved Seats.....50c

Every Thursday afternoon at the same place Special Lecture to Ladies only on

WOMANHOOD,

Or "The Brightest Page in Human History."

Mammoth Oil Paintings and Anatomical Designs

Used in demonstrating Man's Spiritual Origin and Inner Soul Forces, by the Occult Facts of Natural Law, as by the Inspired Truth of Divine Word.

Every Sunday afternoon at 3 o'clock, a free public discourse on Christian Science or the Soul Cure.

FREE PUBLIC HEALING.

Sundays at 2 p. m. and Tuesdays at 10 a. m.
Mondays, Wednesdays and Fridays Metaphysical Classes (only) at 10 a. m.

Persons desiring to learn the Science of Metaphysical Healing, will apply for terms to Dr. Truesdell at the hall, or at No. 21 S. Main st.

Physicians.

Dr. N. Pierpoint.
OFFICE—7½ Main st. Telephone 284.

Dr. F. A. Seymour.
OFFICE—No. 40 NORTH SPRING STREET. Office hours from 10 a. m. to 4 p. m.

Rebecca L. Jersey, M. D.,
OFFICE AND RESIDENCE, 27 MADRAU House. Office, 12½; take the elevator. Hours, 9 to 11 a. m. and 2 to 4 and 7 to 9 p. m. Professional visits at residences as formerly.
Office and Residence, 27 S. Fort street.

Dr. E. C. Manning.
Office hours, 9 to 12 a. m., 2 to 4 p. m. Telephone 282.

C. E. Ciaclus, M. D.
PHYSICIAN AND SURGEON—OFFICE, 76 S. Spring st., opposite Courthouse. Rooms 16 and 17; office hours, from 11 a. m. to 2 p. m.

Elizabeth A. Follansbee, M. D.
OFFICE AND RESIDENCE, 240 S. FORT street. Office hours, 8 to 10 a. m. and 4 to 6 p. m.

Dr. M. Hagan.
OFFICE COR. SECOND AND SPRING. Residence 837 Spring.

A. F. Darling, M. D.,
OCULIST AND AURIST. OFFICE HOURS, 9:30 a. m. to 4 p. m. Office, 130 N. Main street, Los Angeles, Cal.

WALTER LINDLEY, M.D. W. EDGAR LINDLEY, M.D.
Office hours 8-4 p.m. Office hours 10-12 a.m.

Drs. Lindley & Lindley,
OFFICE 237 S. SPRING. RESIDENCES 443 S. Fort st. Telephone 62.

Dr. J. P. Widney,
PHYSICIAN AND SURGEON. OFFICE, Widney Block, First street, between Main and Spring. Office hours: 11 to 12 a. m., 2 to 4 p. m. Residence, 231 South Hill street. Telephone—Office, 99; House, 498. mol3tf

Dr. Chas. A. H. de Szigethy,
LOS ANGELES, CAL. RESIDENCE, PEARL street, corner Ninth. Office, Schumacher Block opposite Postoffice, Rooms 20 and 21. Office hours, 11 to 12 a. m., 2 to 4 p. m., and 7 to 8 p. m. at residence. Telephone No. at office and residence, 189.

Searchers of Titles.

W. H. H. BOSBELL. W. P. POOR. CHAS. H. BAKER.
Russell, Poor & Raney.
ABSTRACT AND LAW OFFICE, ROOMS 1, 10 and 11, Wilcox Block, 40 North Spring street, Los Angeles, Cal. Telephone No. 119

Henry H. Galloway, Attorney-at-Law; D. B. Lisenan.
Galloway & Lisenau,
EXAMINERS OF TITLES AND CONVEYANcers. City of Paris Block, 109 North Spring st. Los Angeles, Cal.

Architects.

J. W. Forsyth,
ARCHITECT—Room 8, Bumiller Block, over People's Store.

Caukin, Haas & Boring,
Successors to Boring & Haas,
ARCHITECTS, ROOMS 9 AND 10 SCHUmacher Block, 76 N. Spring st., Los Angeles.

A. M. Edelman,
ARCHITECT AND SANITARY ENgineer. Office, 17 N. Main st., Los Angeles, Cal. Rooms 21 and 22 Hellman Block.

S. S. Young,
ARCHITECT AND SUPERINTENDENT. Office; Rooms 18 and 19, Hoeder Block.
N. P. KIRES. CORNELIUS MORGAN.
KYSOR & MORGAN,
ARCHITECTS. ROOM 1, 2 AND 3 No. 26, South Spring st. Los Angeles, Cal.

B. REEVE,
ARCHITECT AND SURVEYOR, ROOM 16 Philips' Block, Main Street. Residence West Washington Street, Los Angeles, Cal. Twenty-two years' experience.

Miscellaneous.

M. S. Baker & Co.'s
MACHINERY AND CITY FOUNDRY AND machine shop, 49 to 57 E. Main st., cor. Second.

Notice to Ladies.
LADIES' STRAW, CHIP BEAVER OR felt hats made over in any shape desired at Mrs. A. J. Mackinney's, No. 34 Third street between Spring and Main.

Jewelers.

James Montgomery,
WATCHMAKER AND JEWELER, 23 South Spring street. Special attention paid to fine watch repairing. All work intrusted to my care will be done promptly, carefully, and with the best quality of materials. A good stock of watches, clocks, jewelry and spectacles on hand at very close prices.

Specialists.

Mrs. Dr. Minnie Weiss,
RESIDENCE, 241 SPRING ST. Consultations by letter $1. Office hours, 9 a. m. to 4 p. m. Ladies can rely on being treated with kindness and attention. Calls promptly attended.

Dr. Lipotai,
THE GREAT CHINESE PHYSICIAN OF San Francisco, will open a tea and herb sanitarium for the sick in this city about the 1st of August.

F. P. Hoy, M. D.,
OCULIST AND AURIST—Late with Dr. John Reese and Dr. Norton, New York; also late residence physician of the Eye and Ear Hospital, Worth street, New York. No. 45½ North Spring street. Office hours; 10 a. m. to 4 p. m. and 7 to 8 p. m.

Dr. J. Frank Newman,
MAGNETIC PHYSICIAN, HAS REMOVED to 44½ S. Spring street, Room 1. Heals by laying on hands only—no electricity used. All diseases successfully treated. Office hours 10 to 4.

Dr. Wong Him,
PHYSICIAN AND SURGEON, MAKES A specialty of and cures consumption, diseases of the head, throat, lungs, liver, stomach, blood, etc. Office No. 117 Upper Main st., Los Angeles, Cal. P. O. Box 965.

Mrs. C. E. Bourey, M. D.,
HAS HAD TWENTY-SIX YEARS' PRACtice, and gives all attention to Female Diseases. Has cured hundreds of chronic disease, and can furnish the best of references. Confinements especially will be promptly attended to at all hours. Ladies suffering from piles can be permanently cured by consulting me at my office, No. 117 W. First st. Hours from 9 to 5. Residence corner of Montreal and Bellevue ave.

C. S. Hastings, M. D.,
MEDICAL ELECTRICIAN—Rooms 9, 10, 11 and 12, over Postoffice.

Dr. Wong,
THE WELL-KNOWN AND WELL-PRACticed Chinese physician and surgeon, makes a specialty of all the various diseases of the body, head, throat, lungs, liver, stomach, blood, etc. Consultation free. All sick are invited to attend. 125 Upper Main st.

Massage
MANIPULATION AND SWEDISH MOVEment Cure, by MISS C. STAFFER (late of Boston), 327 S. Spring st.; office hours, 9:30 to 8:30 p. m.

Mrs. Lenzberg,
FIRST AND BUSINESS MEDIUM. HOURS, 9 a. m. to 7 p. m. Removed to 338 Temple st.

Attorneys.

C. W. C. ROWELL. E. E. ROWELL, Notary Public.
Rowell & Rowell,
ATTORNEYS AT LAW—Rooms 1, 2 and 3, Anderson's Building, San Bernardino, Cal.

W. W. Taylor,
ATTORNEY-AT-LAW AND SOLICITOR of Patents, Room 7, No. 103 N. Main st., Los Angeles.

D. F. HATCH. J. BROUSSEAU.
Brousseau & Hatch,
ATTORNEYS AT LAW. Rooms 31, 33 and 35, Baker Block, Los Angeles, Cal.

Williams & McKinley,
ATTORNEYS-AT-LAW, DUCOMMUN Block, Los Angeles.

Republican County Convention.

IN ACCORDANCE WITH A RESOLUTION adopted on the 19th inst. by the Republican County Central Committee of Los Angeles County, California, a primary election is hereby directed to be held by the Republican voters in each voting precinct in said county on

Saturday, July 24, 1886,
FROM 1 TO 6 P. M.,

To select delegates to the Republican County Convention to convene at ARMORY HALL, in the city of Los Angeles, on WEDNESDAY, the 28th day of July, at 11 o'clock a. m., to elect twenty-three delegates to the Republican State and Congressional Conventions, to be held at Los Angeles city on the 25th day of August, A. D. 1886, and to elect a County Central Committee, and to transact such other business as may properly come before said Convention; and the following polling places and judges of election are hereby appointed for said election, and the number of delegates appointed to each precinct set forth, viz.:

	Delegates.
Anaheim, E. J. Pellegrin Judge, Planters' Hotel	4
Azusa, C. Vaughn Judge, at School house	1
Arietta, Levi Chase Judge, Schoolhouse	2
Cahuenga, G. Smith Judge, at Schoolhouse	1
Chenga, F. R. Slaughter Judge, Park Station	1
Compton, W. S. Leonard Judge, at hotel	2
Duarte, A. G. Miller Judge, at Store	1
Downey, A. T. Davis Judge, at Central Store	1
El Monte, John Haddox Judge, at Haddox's Store	1
Elizabeth Lake, Henry Devine Judge, at Schoolhouse	1
Florence, J. M. Dunsmoor Judge, at Schoolhouse	1
Fountain Valley, L. S. Butler Judge, at Schoolhouse	1
Garden Grove, G. Hough Judge, at Store	1
Highland Park, George Rice Judge, at Schoolhouse	1
Lancaster, T. S. Harris Judge, at Store	1
Lange, people to select Judge, at Lang's Hotel	1
Los Nietos, W. H. Russell Judge, at Schoolhouse	1
La Ballona, J. C. Lamb Judge, at Schoolhouse	1
Los Virgines, J. Dominguez Judge, at Station	1
Long Beach, J. W. Bixby Judge, at Hotel	1
Monte Vista, J. G. Nichols Jr. Judge, at Schoolhouse	1
Newport, A. P. Rufle Judge, at Store	1
Norwalk, J. V. Dilley Judge, at Swellgart's Store	1
Newhall, John Powell Judge, at Hotel	2
Old Mission, J. D. Durfee Judge, at Baye's Hotel	1
Orange, D. C. Pixley Judge, Orange Hotel	1
Pasadena, J. W. Wood Judge, Wood's Store	1
Pomona, C. R. White Judge, McComas' Office	2
Ravena, J. Robinson Judge, Postoffice	1
San Pedro, C. B. Brierly Judge, Brierly's Store	1
San Fernando, H. W. Griswold Judge, at Griswold's Store	1
San Gabriel, B. J. Bailey Judge, Bailey's Hotel	1
San Antonio, H. T. Gage Judge, Schoolhouse	1
Santa Ana, George Freeman Judge, Layman's Hotel	3
Santa Monica, C. Mitchell Judge, Mitchell's Office	1
Sepulveda, H. J. Crow Judge, at Mayo's Store	1
Spadra, George Smith, at Hotel	1
Sierra Madre, R. C. Carter Judge, at Schoolhouse	1
San Juan, M. A. Foster Judge, at D. Regan's office	1
Tustin, H. K. Snow Judge, at Owen Store	1
Vernon, D. W. Colby Judge, at Schoolhouse	1
Westminster, R. Harris Judge, at Harris's Store	1
Wilmington, F. H. Downing Judge, at Downing's Store	1
Yorba, J. a. Yorba Judge, Schoolhouse	1
CITY OF LOS ANGELES.	
First Ward, S. A. Garey Judge, at Southern Hotel	16
Second Ward, Theodore Summerland Judge, Courthouse	21
Third Ward, Frank McCoys Judge, City Hall	28
Fourth Ward, A. C. Temple Judge, Engine House No. 2	12
Fifth Ward, George Compere Judge, Washington Gardens	10

That the test at such election shall be: Did you vote for Blaine and Logan, or would you have so voted had you had the opportunity, at the election in 1884, or will you support the nominees of the Republican Conventions at the coming election?

By order of the Republican County Central Committee. H. A. BARCLAY, Chairman.

J. M. GUINN, Secretary.
Los Angeles, July 19, 1886.

Chicago WALL PAPER House.
143 & 145 SOUTH SPRING ST.
LOS ANGELES, CAL.

Los Angeles Orphans' Home.

CHILDREN NAMED AS FOLLOWS HAVE been received into the Los Angeles Orphans' Home during the quarter ending June 30, 1886: George Lauman, male, half orphan, age 9 years; Robert Lauman, male, half orphan, age 5 years; Frank Dickens, male, half orphan, age 3 years; William G. Wright, mate, abandoned child, age 4 years; Celestine Moynion, male, half orphan, age 1 year; James E. Locke, male, half orphan, age 10 years; George Whitefield, male, half orphan, age 8 years; Mabel L. Robinson, female, half orphan, age 13 years.

S. R. DE FUY,
Recording Secretary Los Angeles Orphans' Home Society.

BAKERY FOR SALE.

LOT 80x150 WITH BAKERY, ICE-CREAM parlor, etc.; well-fitted up and good paying business; for sale cheap. Inquire at PEOPLE'S BAKERY, Long Beach, Cal., for further particulars.

Fresh Cows.

FRESH COWS FOR SALE—Thoroughbred Jerseys and Jersey grades; very gentle, and first-class milkers. Address

F. J. HANSETTO, Downey, Cal.

QUONG CHUNG WO,
Will contract to furnish any number of
Men for All Kinds of Work, Etc.
125 UPPER MAIN ST.
P. O. Box 1297.

Miscellaneous.

Tape-Worm Removed

In two hours with head complete or no charge, by a safe and mild remedy. No hindrance from business. No fee in advance.

J. C. MICHENER, M. D.,
Homeopathic Physician, Pasadena, Cal.

M. & P. SHORT,
San Francisco Tailors
SAN FRANCISCO PRICES,
131 S. SPRING STREET,
Bet. Second and Third, One Door from Turnverein Hall.

Store Lighted by Electricity.

We have the pleasure of informing you that we have opened at 131 S. Spring street, and have now on hand an elegant assortment of Imported and Domestic Goods of the finest manufacture. We guarantee

First-Class Cutting and Workmanship.

And make the very finest tailoring in the city, at a genuine reduction of fully twenty-five per cent. from the charges of

High-rented Uptown Stores.

We open with the latest styles in French and English Suitings and Fancy Stripe Trouserings. Suits to order for $25 up; pants to order from $6 up; perfect fit guaranteed. We shall be pleased if you will favor us with a call at your convenience.

Respectfully yours,
M. & P. SHORT.

Los Angeles Savings Bank,
No. 130 North Main Street.
CAPITAL, $100,000.

PRESIDENT.....L. C. GOODWIN
SECRETARY.....J. F. WAGNER
BOARD OF DIRECTORS.
Isaias W. Hellman, John B. Plater,
Robt. S. Baker, John A. Paxton,
L. C. Goodwin.

Term Deposits will be received in sums of one hundred dollars and over.
Ordinary deposits in sums of ten dollars and over.
Money to loan on first-class real estate
LOS ANGELES, July 1st 1886.

GEO. H. BONEBRAKE, President. JOHN BRYSON, SR. Vice-President.
F. C. HOWES, Cashier.

Los Angeles National Bank,
UNITED STATES DEPOSITORY,
No. 54 N. Main St., Los Angeles.
CAPITAL.....$100,000.

DIRECTORS:
W. G. Cochran, Col. H. H. Markham,
Perry M. Green, John Bryson, Sr.,
H. Sinsabaugh, F. C. Howes,
Geo. H. Bonebrake.

Exchange for sale on all the principal cities of the United States and Europe.

Farmers and Mechants' Bank,
OF LOS ANGELES.
Established in 1868.

Capital.....$300,000
Surplus and Reserve Fund.....380,000
ISAIAS W. HELLMAN, President; L. C. GOODWIN, Vice-President. JOHN MILNER, Sec'y

BOARD OF DIRECTO
Isaias W. Hellman, John B. Plater, Gen. O. W. Childs, C. E. Thom, Phil. Garnier, B. Lankershim, C. Ducommun, Jose Mase

EXCHANGE for sale on New York, London Frankfort, Dublin, Paris and Berlin.
Receive deposits and issue their certificates. Buy and sell Government, State, County and City Bonds

Los Angeles County Bank
MAIN STREET, LOS ANGELES, CAL.

Capital Stock (paid up): $100,000
Reserve Fund, : $205,000

JOHN B. PLATER.....President
B. S. BAKER.....Vice-President
H. MACNEIL.....Cashier
DIRECTORS.
J. S. Slauson, John E. Plater, John A. Paxton, Jotham Bixby, Robert S. Baker, Geo. W. Prescot, B. M. Widney.

Carries on a General Banking and Collecting business.

First National Bank
OF LOS ANGELES.
CAPITAL STOCK.....$100,000
SURPLUS.....100,000

E. F. SPENCE.....President
J. M. ELLIOTT.....Cashier
J. D. Bicknell, J. F. Crank, H. Mabury, O. S. Witherby, E. F. Spence.
STOCKHOLDERS.
Capt. A. H. Wilcox, Dr. R. H. McDonald, O. S. Witherby, James McCoy, J. F. Crank, William Lacy, J. E. Hollenbeck, I. Lankershim, H. Mabury, A. W. Harvey, L. H. Carlton, S. H. Mott, J. D. Bicknell, E. F. Spence.
F. C. Story.

Lumber and Coal Yards.

W. H. PERRY
Lumber and Mill Co.'s
Lumber Yard and Planing Mills,
COMMERCIAL STREET.

T. WALSH,
Sell their lumber as low as the reduced price of any lumber dealers in Los Angeles.

Lumber Yard & Planing Mills
SAN PEDRO S., COR. SEVENTH,
LOS ANGELES, CAL.
Doors and Windows, Mouldings, Lath, Pickets, Shingles, Shakes, Posts, Lime and Cement.
Plaster of Paris, Hair and all Kinds of Mill Work

OREGON LUMBER COMPANY

The Oregon Lumber Company have lately opened a splendid assortment of

OREGON PINE
and
California Redwood Lumber
Of every Description at their New Yard on
Date, Chavez and Mission Sts.

We have a fine stock of Laths, Pickets, Shingles and Finishing Lumber of a superior quality. We are also prepared to fill orders on short notice for building materials of every description. Particular attention paid to orders for unusual lengths and dimensions. Orders solicited. J. A. RUSS, Agent.

JAS. M. DAVIES, President. J. A. HENDERSON, Vice President
J. R. SMURR, Treas. W. F. MARSHALL, Sec

DAVIS-HENDERSON
Lumber Company,
Dealers in
Lumber and Building Material
LOS ANGELES, CAL.
Yard, 180 First Street

Dissolution.

THE PARTNERSHIP HERETOFORE EXisting between W. H. Harbell and J. H. Harding at Compton, Cal., has been this day dissolved by mutual consent. W. H. Harbell will continue the business.

W. H. HARBELL,
July 19, 1886. J. H. HARDING.

DIVIDEND NOTICE.

AT A MEETING OF THE BOARD OF Directors of Los Angeles County Bank, held July 8th, a semi-annual dividend (No. 21) at the rate of eight per cent. per annum on the capital stock was declared payable immediately.

H. G. MACNEIL, Secretary.

NOTICE OF DIVIDEND,

Savings Bank of Southern California.

THE BOARD OF DIRECTORS HAVE DEclared a dividend to depositors at the rate of five (5) per cent. per annum on term deposits, and three and three-fourths (3½) per cent. per annum on ordinary deposits for the six months ending June 30, 1886.

SAMUEL B. HUNT, Secretary.

Auction Sales.

AUCTION SALES.
By John C. Bell & Co.,
REAL ESTATE & GENERAL AUCTIONEERS. Office, Room 43 Temple Block.

ON SATURDAY NEXT,
AT 10 O'CLOCK,
At the Los Angeles Horse and Carriage Mart, on Los Angeles Street, between First and Second streets, Horses, Carriages, Harness and Dairy Cows.

LADY'S BUGGY HORSE—Sound, kind, gentle, perfectly safe for a lady or child to drive; not afraid of the cars or locomotive; stands without tying; warranted strictly reliable as a family horse, and fine figure. Also large number of saddle and buggy horses.

CARRIAGES—Consisting of ladies' low, fine park phaetons, Whitechapel, piano-box buggies, and spring and side bar, New York trotters' wagons, surreys; all new styles and very elegant; leather lined and leather tops; every carriage warranted.

HARNESS—A fine line of imported double and single New York hand-stitched buggy harness; warranted in every particular.

20 FINE DAIRY COWS—20 fine milch cows from the celebrated Downey dairy; noted for their milk and butter qualities; there are some very fine milk and butter cows among them.

NOTE.—Any and all persons in want of nice stock or carriages of the above can see the same on the morning of sale. We are pleased to have any and all to examine, especially from any of the adjoining towns.

JOHN C. BELL, Auctioneer.

AUCTION SALES.
By Northcrafts & Clark
Real Estate and General Auctioneers. Office and Store, 246 N. Main St.

Real Estate.

$4 a Front Foot!
The Lots in the
Hubbard Tract
Are the Cheapest in this City,
NAMELY, $175 UP.

A few minutes' walk from the Pico Street Electric Road; located on Vermont street, near Washington street, in the proposed route of a horse-car line. Electric lights in the neighborhood. Good schools and churches. The streets have been graded and set with trees. The tract is covered with the choicest of bearing vines. Value of

CHAUTAUQUA ASSEMBLY

At Long Beach, for the Busy Nine Days.

Long Beach is rapidly becoming famous as a summer resort. Nowhere on the Pacific can there be found such a beautiful beach for driving or surf-bathing. This charming place is now having a rare treat in the Chautauqua Assembly of Southern California, now in session, under the efficient management of Rev. S. J. Flemming, Superintendent of Instruction and Secretary, assisted by Rev. I. L. Spencer and Prof. G. R. Crow, President.

The exercises of Tuesday were highly entertaining and instructive, beginning at 8 a. m. with devotional services. At 9 a. m. ministers' institute. At the same hour the kindergarten, under the direction of Miss Nellie M. Mackey, assisted by Miss Clark, convened in the chapel of the great Tabernacle. These ladies are both graduates in their profession, and their instructions are highly entertaining, and the little folks enjoy them beyond measure. This department is filled to overflowing, and is one of great attraction.

At 10 o'clock came an eloquent and instructive address by Maj. Joseph Hardie, of Alabama, a member of the international committee of the Y. M. C. A. Subject: "The Workings of the Organization and How to Save Young Men."

At 11 o'clock the school of cookery, under the direction of Mrs. Prof. G. R. Crow, gave a practical demonstration of that high art, in which many ladies are proficient. Miss Hartsell, of Los Angeles, in the presence of the class of ladies—with a sprinkling of gentlemen—prepared the material, and, at the same time giving the recipe, baked a delicious cake.

Prof. E. R. Watson, of the Boston School of Oratory, has a large class in elocution, which is increasing daily, and is doing good work.

The musical department, under the efficient teacher, Miss Carrie Elwood, met at 4 o'clock. This class is large and still growing in numbers and interest, and is one of the features of the assembly.

The C. L. S. C. Round Table met at 5 p. m., and was highly edified by a lecture entitled "Roman Influence on the World of Art," by Mrs. Ira More.

At 8 p. m. a very large and intelligent audience greeted Col. Homer B. Sprague, Ph. D, in the great Tabernacle, to hear his famous lecture on "Richess." He is a natural speaker, commanding the attention of his audience, and entering at once into his theme with all his powers. His memory is tenacious and never deserts him nor gives up a trace. He was often applauded during its delivery.

The following is the programme for to-day:

C. L. S. C. RECOGNITION DAY.

8 a. m.—Devotional hour.

9 a. m.—Ministers' Institute. Lecture, "The Preparation for the Ministry," Rev. W. B. Stradley, A. M. College classes.

10 p. m.—Lecture, "Life and Organization," J. H. Wythe, M. D., D. D.

4 p. m.—Specialties: Kindergarten, cookery, music, elocution.

5 p. m.—C. L. S. C. Round Table. Lecture, "Thomas Carlyle—Post Mortem," Prof. N. M. Wheeler, A. M., Ph. D.

7 p. m.—Denominational prayer meetings.

8 p. m.—Lecture, "Potential Ideas," Rev. C. C. Stratton, D. D., President University Pacific. I. L. S.

Board of Supervisors.

WEDNESDAY, July 21.

Board met pursuant to adjournment.

A warrant for $129 was ordered drawn to pay for freight on jail work.

B. Cohn was given a hearing in the matter of proposed increase of assessment of his property in Ranchito, after which assessment on said property was raised in the aggregate from $30,192 to $41,898.

The consideration of the proposed raise of assessments on the Oxarart estate was continued to July 26.

The assessment of improvements on lands of C. P. Passavin, in Paso de Bartoldo, was reduced from $4,800 to $2,000.

The assessment of 170 acres of land of J. H. Burke, in Ranchito, was raised from $5,000 to $6,415.

Assessments against the following owners were ordered raised as follows:

William and Asa Hunter, 130 acres, from $3,000 to $4,950.

Wm. and Asa Hunter, 135 acres, from $4100 to $4175.

George Hunter, 95 acres, from $1200 to $3280.

William Hunter, 95 acres, from $1200 to $4515.

Samuel Hunter, 96 acres, from $2500 to $3920.

A. Brigden, 114 acres, from $4500 to $6700.

J. F. Crank, 230 acres, from $7500 to $11,500.

Sierra Madre Vintage Company, 1800 gallons of wine, from $100 to $180; 3000 gallons of brandy from $600 to $1500.

Spence, Bicknell and Crank, 365 acres, from $9125 to $18,250.

B. Guirado, 151 acres, from $1520 to $1815; on 100 acres from $1000 to $3000; on 45 acres from $45 to $68.

A warrant for $900 was ordered drawn in favor of Union Iron Works for iron work other than cell work for county jail.

Adjourned to July 22, at 9 a. m.

A Rapid Improvement.

The laying of a double track on Main street, for the Main-street and Agricultural Park Railroad, is proceeding with great energy. A new track has been laid from Washington Gardens as far as the Cathedral of Santa Vibiana, employing a great number of graders and track-layers. At the rate the work is progressing, it will take but a few days before the new track is completed to the city terminus. Then the old track, now in operation, will be torn up, and another one, five feet apart from the one now being laid, will be constructed. This will do away with switches on Main street, as far as the Washington Gardens. The track now being laid is about a foot lower in many places, and in none less than six inches lower than the track in use. This is to conform with the grade adopted for Main street. The large traffic of the street cars and the ever increasing population out towards the Washington Gardens have rendered this new system a matter of necessity.

A Lazy Major.

In the United States there are but two ladies, who in due form and by the highest military authority of the country, have been made officers of the G. A. R. with recognized rank and titles. One of these is a native of our city, the accomplished social favorite, Mrs. Mamie Perry Davis, who was made a Major by Gen. W. T. Sherman during his visit in Los Angeles. The officers of the G. A. R. at San Francisco, have insisted that it was due to the great occasion as well as herself, that Mrs. Davis should come up, and in the great procession, on horseback, take the place to which her military rank entitles her, and she has finally decided to do so. With her parents, she will depart for the north about the middle of next week and be absent ten or twelve days.

Deaf Mute Services.

The Rev. Dr. Gallandet, rector of St. Ann's church, New York, and the Rev. Mr. Mann, now attending the convention of deaf-mute teachers in San Francisco, expect to hold a service for this class of people in St. Paul's church, Los Angeles, on Tuesday evening, July 27th, at 8 o'clock.

Incorporated.

Articles of incorporation were filed yesterday by the Downey Wine and Fruit Company. The principl place of business will be in Downey. The capital stock will be $16,000, divided into 1000 shares of $10 each. The directors for the first year are E. R. Wylie, J. J. Tweedy, J. K. Barnes, J. W. Venable and S. G. Reynolds.

THE COURTS.

WEDNESDAY, July 20, 1886.

SUPERIOR COURT (Department Two)—*Judge Brunson.*

Gerison vs Carmona: [Report of commissioners ordered set aside. Matter referred to new commission consisting of J. R. Toberman, G. A. Dobinson and Charles Prager.

Lazzere et al vs. Clos et al. Interlocutory decree ordered. James O. Kays appointed referee.

Estate of Sells: Petition for final discharge passed to July 26.

Estate of Barnwell: Vouchers ordered filed and order of distribution signed and filed.

SET FOR THURSDAY.

Hutchinson vs. Baldwin.

TOWNSHIP COURT—*Justice Ranney.*

People vs. Gee Ah Clun: Burglary. Held to answer. Bail $1000.

People vs. E. W. Snyder: Misdemeanor. Set for July 23.

SET FOR THURSDAY.

People vs. Mrs. L. Britton.

People vs. E. M. Snyder.

FINANCE AND TRADE.

OFFICE OF THE TIMES,
Los Angeles, Wednesday, July 21.

Grain Bags are quoted lower to-day, in sympathy with the San Francisco market. The corner in the latter city is apparently weakening under the liberal offerings of outside lots of Bags, and sales there are reported under 7 cents. The Belgic, on the 17th, brought 686,000 Calcutta Wheat Bags, and the Starbuck, on the 19th, brought 1,510,000. The Pythomene, on the 16th, brought over 9,000,000. No more are expected this season by sail. The next steamer will not be due until the 29th. By auction, on Monday, 5,000 sold at 6.95c, and 20,000 at 6.75c. On the street 6¾@7c was named for this season's Bags, and on Call 7@7¼c for July delivery was named.

The American Sugar Refinery has made a reduction of ⅛c per pound on extra C and Golden C grades, and also added another grade to the list, the Standard (A), at 5⅛c.

The amount of Silk exports from Japan for the year ending May 31st, was 25,226 bales, of which 15,095 bales came to the United States and 10,131 bales were shipped to Europe, while the exports for the corresponding time last year were 25,421 bales, of which 11,126 bales came to this country and 14,295 bales went to Europe.

Eggs were again lower to-day, and sales were reported at 23c.

The new crop of Mustard Seed will soon be on the market. It is said that the yield will be larger than in any previous season, and dealers look for low prices in consequence. Purchases in the country have already been made at 2c per pound when gathered. California is the only State in the Union in which much attention is given to cultivating Mustard. Brown Mustard grows wild in many sections, and farmers consider it a nuisance, as it shoots up among the grain. Europe, Australia and South America all produce Mustard Seed, and the California article has to compete with imports from those countries.

Stocks and Bonds.

By Telegraph to The Times.

NEW YORK, July 21.—Government bonds strong.

Although the stock market recorded more business than usual last week, the market to-day was subject to fits of activity and strength, or vice versa, but a general advance took place in the last hour, and the market closed firm at about the best figures of the day. The inactive shares were absolutely featureless. Closing figures generally show advances. Lake Shore being up 1 per cent. and others for fractional amounts.

Money on call easy, 1½@2.

Prime paper, 4@5.

Sterling exchange, dull; $4 85¾ for 60-day bills, $4 88¾ demand.

NEW YORK STOCKS.

3 per cents	100¾	N. Y. Central	106¾
4 per cents	126¾	Or. Navigation	108¼
4½ per cents	112	Pacific Mail	36¾
Central Pacific	43¼	Panama	98
Denver & R G	38¾	Texas Pacific	10¾
Kansas & Tex	31½	Union Pacific	55¾
Northern Pac	26¾	United States	83¾
N P preferred	59¾	Fargo	97
Northwestern	113¾	Western Union	66¾

SAN FRANCISCO STOCKS.

	SAN FRANCISCO, July 21.		
Croker	60	Peer	15
Hale and N	2 80	Savage	4 05
Ophir	1 60		

The Grain Market.

SAN FRANCISCO, July 21.—Wheat, strong; good to choice shipping, $1 25@1 27½. Barley, quiet; choice feed, 80@90c; chevalier, $1 00@1 07½. Corn: California, $1 15@1 20 for choice large yellow, $1 12½@1 30 for small yellow.

CHICAGO, July 21.—Wheat, closed a shade lower; cash, 77¾c; August, 78c; September, 76 13-16c. Corn, firm, higher; cash, 39c; August, 39 9-16c; September, 40¾c. Barley, quiet; 65c.

LIVERPOOL, July 21.—Wheat: Holders offer sparingly; No. 2 winter, 6s 8d; do, spring, 6s 7½d. Corn: Spot and future holders offer sparingly; new mixed and July, 4s 5½d; August, 4s 1d; September, 4s 1½d.

Pork.

CHICAGO, July 21.—Pork, weaker, lower; cash-August, $9 50; September, $9 60.

Petroleum.

NEW YORK, July 21.—Petroleum, firm; United closed at 80¾c.

Los Angeles Produce Market.

The following is the official record of the Los Angeles Produce Exchange, corrected daily. In the quotations, unless otherwise stated, it is to be understood that the first figure is the highest price bid and the last the lowest price asked. These quotations are for round lots from first hands; for small lots out of store higher prices are asked.

WHEAT—Australian, No. 1, white $1 10, bid; white Russian, 85c, bid; Gold Drop, 85c, bid; Sonora, 85c, bid; Defiance, No. 1 shipping, 85c, bid.

OATS—Feed, No. 1, $1 75, asked; No. 2, $1 50, asked.

BARLEY—Feed, No. 1, new, 70@75c; Seed, 1886, 80@75c; Brewing, No. 1, 80c, bid.

FLOUR—Los Angeles XXXX, Extra Family Pat. Rol. flour, $4 50, asked; Capitol Mills Extra Family Pat. Rolled flour, $4 65, asked; Pioneer or Victor, $4 60.

MILLFEED—Bran, $17 00, asked; Shorts, $19 00, asked; Cracked corn, $1 25, asked; Cracked barley, $1 00, asked; Ground barley, $1 00, asked; Rolled barley, $1 00, asked; Mixed feed, corn and barley, $1 25, asked.

GRAIN BAGS—M. S., 22x36, 8c; Mill sacks, 7c; 1886 Calcutta spot, 9c; Potato sacks, 8¾c.

SEED—Alfalfa, 11¼c.

HAY—Barley, W. B., No. 1, new, $9 00, asked; Barley, R. B., No. 1, $9 00, asked; Mixed Hay, new, $9 00, asked; Oat, W. B., $9 00, asked; Alfalfa, W. B., $11 00.

POTATOES—Oregon Peerless, 65c; Early Rose, L. A., new, 55c, asked; Irish Beauties, 85c.

BUTTER—Fancy roll, ¶ lb, 24c, asked; Choice roll, 22c, asked; Fair roll, 18c, asked; Mixed store, 16c; Pickle roll, ¶ lb 20c, asked.

CHEESE—Large, 8¾c, asked; Small, 9½c, asked; do 5-lb hand, 10½c, asked.

EGGS—Fresh, 22@23c.

HONEY—Extracted Light, 2¼@3c; Job lots, 4c, asked; Amber, 2@2½c; Comb, 7½@10c.

BEESWAX—Beeswax, 20@22c.

ONIONS—Silver skins, new, 65c, asked. Local, Yellow Danvers, 65c.

VEGETABLES MIXED—Chilies, 5@10c ¶ lb; Garlic, 2¾c; Cabbage, ¶ 100 lbs, 75c, asked.

BEANS AND DRIED PEAS—Pink, No 1, $1 75, asked; job lots $1 75; Lima, $2 25, asked; Bayous, $1 75, asked; Navy, small, $2 60; Black-eyed, $1 00, asked; Garvanzos, $2 00, asked; Green field peas, $2 00@2 50; Lentils, $3 75, asked.

POULTRY—Hens, No. 1, ¶ doz, $6 50@6 00; Old roosters, $3 50@4 00; Young roosters, $5 50@6 00; Broilers, large, $3 50@4 00; Broilers, small, $2 00@2 50; Ducks, large, $4 00@4 50; do small, $3 00@3 50; Geese, $1 00, each.

LIVE STOCK—Live hogs, 5@6c.

DRIED FRUIT—Peaches, sun dried, choice, asked; do No. 2, 3@5c; do peeled; the asked; do peeled No. 1, 6@8c. Pitted plums, 10c, asked; Pears, Cala. French, 12c, asked; do Hungarian, 10c, asked; Apricots, evaporated, 20c, asked; Apples, evaporated, 10c; asked; do sun dried, 3½c, asked; do, sun dried quartered, 2½c, asked.

RAISINS—Layers, $1 75, asked; Extra London layers, new, $2 00, asked; Three Crown layers, new, $2 00, asked; Loose Muscatels, $1 85; Bulk raisins, 6@6c; Dried grapes, 2c, asked.

NUTS—Walnuts, choice, 10@14c; Peanuts Cala. No. 1, 5c, asked; do Cala. No. 2, 2¾c, asked; do Eastern, 6½c, asked, Almonds, S. S., 14c, asked; do H. S., 8c, asked.

CITRUS FRUITS—Oranges, $3 00, asked; Lemons, seedling, ¶ box, $3 asked; Eureka and Lisbon, $3 50 asked; Limes, $1 25, asked.

PROVISIONS—Extra light bacon, 10c, asked; Light, 9c, asked; Clear Medium, 8½c, asked; Medium bacon, 9c, asked. Heavy bacon, 7c, asked.

WOOL—Spring clip, 26@30c, bid.

LARD—40-lb tins, 8c, asked; 5-lb pails, 9½c, asked; 5-lb pails, 8c, asked; 10-lb pails, 7½c, asked.

SKINS—Short wool, each, 15@30c, bid. Long wool, $1 00, bid; Shearlings, 10c, bid.

HAMS—Eastern sugar-cured, 11½@12c, asked.

HIDES—Dry, 18c, bid: Kip, 15c, bid; Calf, 18½c, bd.

Los Angeles Wholesale Meat Market

Corrected for The Times by E. Haas, 48 South Spring Street.

The following are prices for whole carcasses:

BEEF—First grade, 5½c per pound; second grade, 6½c; third grade, 5c.

MUTTON—5c per pound for Ewes; and 6c for Wethers.

LAMB—Spring, 8c.

VEAL—From 7 to 9c per pound.

HOGS—On foot, hard, 5@5½c per pound; dressed, 6c

Real Estate Transfers.

[Reported by Gillette & Gibson.]

WEDNESDAY, July 21, 1886.

CONVEYANCES.

Charles R Foote to Butler Tallmadge: 1.8 acres in lot 1, division D, Berry & Elliott tract, $1000.

Fred R Burnham to Butler Tallmadge: 1.31 acres in lot 1, division D, Berry & Elliott tract, $1.

L J Newlon to Miss Amelia Allen: E 70 feet of lot 2, E Turner subdivision of Denpis tract, $700.

Jesse Earnell to Wesley C Bowers: Agreement to convey lot 27, block 1, Yarnell's subdivision of N E part of lot 4, block 34, R B, $400.

William Friend to William B Stradley: Lots 1, 2, 3, 4, 5, 6, 7, 8, Friend tract, $2000.

William Friend to Samuel Briggs: Lots 9, 10, 11, 12, 13, 14, 15, 16, Friend tract, $2000.

W W Campbell to Wm H Townsend: Lots 1, 2 and N E 40 feet of lot 3 in lot 4, block 39, R B, $1000.

Thomas Bennet to George A Moore: Undivided 6-11 of N 220 acres of S ½ of section 19, township 1 S, range 13 W, $1000.

L A Kelley to Thomas Bennet: Property described in Sheriff's sale of 3rd June.

Los Angeles Improvement Company to Frank Bellier: Agreement to convey lot 23, block 15, and lot 26, block 19, in lots 2, 5, 7 and 8, block 26, R H, $675.

Catherine Fitzgerald to Mary Josephine Leddy: Lot 9 of lot F, Mrs Fitzgerald's subdivision of part of lot 3, block 26, R H, $1.

L T Fisher, W C Lukens, D M Graham and M U Graham, his wife: Agreement as to opening Pasadena avenue, Pasadena.

O M Skillen to Mrs Abbie A Bunker: Lot 16, Skillen's subdivision of lot 7 and N ½ of lot 8, block L, San Pasqual tract, $1075.

Mrs Minnie Summerfield, M Summerfield and Ada Carlton to George H Pinney: Lots 24 and 25, Workman & Heilman's subdivision of lots 6 and 7, block 73, H S, $10,000.

James R Martin to S D Crow: Lot 11, range 4, Alhambra tract, $1400.

G W Morgan to S C Hubbell, A Polson and G Wiley Wells, trustees: Lots 2 and 4, block 24, Highland Park tract, $1.

Mrs Alberta G Adams and Frank E Adams to Robert S Ramsaur: Lots 1 and 2, Mrs Elmira Hall's Hill tract, $2250.

John R Corker to H G Horton: Lot 5, Corvilla, $600.

Balvina Duarte de Abila to Manuel Cots and Henry Vejar: Lot 2, Cadlerque tract, $823.

J F Houghton, trustee, to Daniel Houser: Lots 2, 3, 6, 7 and 8, block 8; lot 5, block 9; lots 2, 3 and 7, block 17; lots 2, 3, 6 and 7, block 20; lots 2, 5, 6, 7 and 8, block 21; lots 1, 2, 3, 4, 5, 6, 7 and 8, block 28; lots 1, 2, 3, 6, 7 and 8, block 29, Phillips tract, $19,362.

Same to Samuel A Overholtzer: Fractional lots 1, 2 and 3 and lots 4, 5, 6, 7 and 8, block 16, Phillips tract, $4791 80.

H G Horton to Thomas Lloyd: Lots 9 and 10, Myriell's subdivision of Messick tract, $800.

J R Toberman to Isaac Gamble: 10.33 acres in Bo Santiago de Santa Ana, $1291.

James C Jones to Jennie Whitfield: Lot 11, block 9, Park tract, $3600.

James Gorman and Barbara J Gorman, his wife, to A M Hough, G F Bixby, John Goldsworthy and N L Wicks: Two tracts, 10 acres and 3.75 acres, on N W side of San Pedro street, $35,000.

H T Bingham and Emma Bingham, his wife, to H T Palmer: 17 acres in Bo San Jose, $10,280.

G A Dobinson to Jane T Cross: Lot 16, block H, Fort Hill tract, $750.

Mary A Scott to Tomas Alvarado: All interest in lot on N E corner of Main and First streets, $1.

Albert A Hubbard to James W Brown-ing, Christian Ganahl, Charles W Atwood and John J Schellert: Blocks 4 and 5, Matthews & Pickett tract, $8000.

C O Brown to Jacob Abramson: Agreement to convey undivided ¼ interest in lot 34 and S 2 acres of lot 35, Mutual Orchard Company tract, $3000.

Mary E Harris to Annie S Clapp: Lot 35, Dr Congar tract, $630.

Antone Nusser to James P Lamoree: Lots 6 and 7, Kinney tract, $1600.

Maria Martinez to Isaias W Hellman, Henry Hammel and A H Denker: Lot on E side of Bath street, $1.

Robert S Shimmin and Claudia M Shimmin, his wife, to W Henry Williams: W ½ of W ½ of S W ¼ of S W ¼, section 25, township 1 S, range 14 W, and lot 13, block 72, $1400.

John B Corker to M I Hathaway: Lot 6, Corvilla, $450.

August W Worm to Emerle L Purdy: Lots 4 and 9, block 2, in Los Angeles City Homestead tract, $2025.

William M Casterline to D A Kughen: Lots 9, 10, 12, 13, 15, 16, 18, 19, 20 and 23, Kughen & Casterline's subdivision of Ward tract, $1.

ATTACHMENTS, LIENS, ETC.

John Hanna vs Thomas Bennett, L A Kelly, Cordelia L Frost, Edward Brown and Winfield S Davis: Sheriff's certificate of redemption of undivided 6-11 of N 220 acres of E ½, section 28, township 4 S, range 10 W.

Cordelia L Frost vs H W Snow, L A Kelly and Thomas Bennett: Release of attachment on undivided 6-11 of E ½ of section 28, township 4 S, range 10 W.

D V Waldron to C Fox and E Gaweston: Lease of Washington Gardens; 5 years, monthly rent, $250.

MISCELLANEOUS.

Anna W Vail to Wm Lacy: Assignment of mortgage from Andrew Mattei.

W T Childress and A D Childress to H G Lunt: Partial release of mortgage, book 75, page 218.

Thomas Pellbrook to Frank E Adams: Release of mortgage, book 71, page 184.

Pedro de Celis to Josefa A de Celis: Power of attorney.

Percy B Wilson to Nathan H Hosmer: Partial release of mortgage, Hosmer to Wilson.

Henry Vejar to Jose Manuel Cota: Conveyance of interest in estate of Manuel Gadierque.

E. F. Moorhouse, 146 S. Spring St.,

Jobbing in, carpenter work. Step-ladders and orange ladders a specialty. Agent for Centennial windmills. Plaster paris ornaments for sale, put up and guaranteed. Telephone 341.

The Rubber Stamp Company has removed to Allen Block, Temple and Spring.

Running sixteen hours a day to accommodate the great rush and increasing custom No. 9 Aliso street.

For choice fresh cows, call on Niles, on Washington, near Main street.

Notice of Foreclosure Sale.

Order of sale and decree of foreclosure and sale.

T. Walsh, vs. Frank O. Wilkinson, T. S. Palmer and Samuel C. Symonds. } Sheriff's Sale. No. 4978.

UNDER AND BY VIRTUE OF AN order of sale and decree of foreclosure and sale, issued out of the Superior Court of the County of Los Angeles, State of California, on the 1st day of June, A. D. 1886, in the above entitled action, wherein T. Walsh, the above named plaintiff obtained a judgment and decree of foreclosure and sale against Frank O. Wilkinson et al, defendants, on the 1st day of June, A. D. 1886, for the sum of $822 82 in gold coin of the United States; which said decree was, on the 1st day of June, A. D. 1886, recorded in Judgment book 7 of said Court, at page 128, I am commanded to sell all the certain lots, pieces or parcels of land situate, lying and being in the County of Los Angeles, State of California, and bounded and described as follows:

Being lots twelve (12) and thirteen (13) of the Villa Tract, according to a map of said tract recorded in book 5 of Miscellaneous Records of said county, to which map and the record thereof reference is hereby made for further description.

Public notice is hereby given that on

Saturday, the 14th Day of August, A. D. 1886,

at 12 o'clock m. of that day, in front of the Courthouse door of the County of Los Angeles, on Spring street, I will, in obedience to said order of sale and decree of foreclosure and sale, sell the above described property, or so much thereof as may be necessary to satisfy said judgment, with interest and costs, etc., to the highest and best bidder, for cash in gold coin of the United States.

Dated this 20th day of July, 1886.

GEO. E. GARD,
Sheriff of Los Angeles County.
By A. M. THORNTON, Under Sheriff.

"ACME"

Squirrel & Gopher Exterminator

MATERIAL USED

Costs Nothing!

No leather valves or bellows to get out of order.

Everyone guaranteed to give satisfaction or money refunded.

Send direct to patentee and manufacturer to save agent's commission.

Five inches diameter, 30 inches high, $3.00.

Seven inches diameter, 30 inches high, $5.00.

Send for descriptive catalogue and testimonials.

Address,

F. E. BROWNE,

44 S. SPRING ST.,

Los Angeles, - - - Cal.

Pat. Feb. 23, '86

A Card of Thanks.

THE UNDERSIGNED TENDERS THE most sincere thanks to Doña Maria Gonsalez, to Don Simon J. Irabe and wife, and to Don Jose H. Grondola, for the kindness and care with which they attended my son, Timothy Mathews (S. Q. L. P.), during his sickness in the city of Santa Barbara. Also to A. Abraham, John P. Stearns, to the Fire Department and to the people in general for having so generously aided my son who died in said city on the 26th day of June, 1886; also for having contributed to the necessary expenses to transfer the body to the city of Los Angeles. These favors will forever remain fresh in the memory of his grateful father, I am also much obliged to citizens of Santa Barbara for their kindness in my affliction. JUAN ALEJO MARTINEZ.

Los Angeles, June 30, 1886.

Nineteen Choice Lots for Sale.

NORTHWEST CORNER PEARL STREET and Bellevue Avenue. All level and on high ground. Only a block and a half from the Temple Street Cable R. R. Easy walking distance to business center.

$500 each on Bellevue avenue.
$625 each on Pearl street.
$450 each on Deep Water street.
15 foot alley to each lot.

Lots half mile west of these are selling at higher prices. $50 reduction first party building good house. Call on or address,

JOHN N. GRIFFITH,
718 Flower street.

DIVIDEND NOTICE.

THE BOARD OF DIRECTORS OF THE LOS ANGELES SAVINGS BANK have declared a dividend at the rate of five per cent. per annum on term deposits and three (3) per cent. per annum on ordinary deposits for the six months ending June 30, 1886, payable on and after July 1, 1886.

WANTED.

AGENTS TO CANVASS FOR NEW AND fast-selling books. Agents make from $10 to $150 per month. Apply to

E. M. SMITH,
414 Pearl street, Los Angeles.

Medical.

Two Friends Meet.

"Hello! Old fellow! What have you been doing to yourself? You look like a subject for the undertaker," exclaimed the man on the right.

"I have been taking mercury and potash mixtures until they have nearly ruined me," squeaked the old man on crutches.

"And I," said the other, "have been taking the genuine Swift's Specific, which has built me up from the first dose."

Swift's Specific

Is Nature's own remedy, made from roots gathered from the forests of Georgia. The method by which it is made was obtained by a half-breed from the Creek Indians, who inhabited a certain portion of Georgia, which was communicated to one of the early settlers, and thus the formula has been handed down to the present day. The demand has been increasing until a $100,000 laboratory is now necessary to supply the trade. A foreign demand has been created, and enlarged facilities will be necessary to meet it. This great

Vegetable Blood Purifier

CURES

Cancer, Catarrh, Scrofula, Eczema, Ulcers, Rheumatism, Blood Taint,

Hereditary or Otherwise,

Without the Use of Mercury or Potash.

Legal.

ORDER TO SHOW CAUSE.

In the Superior Court of Los Angeles County, State of California.

In the matter of the Estate of Patrick McHugh, deceased.

WHEREAS, PATRICK McHUGH (THE said deceased) was at the time of his death bound by a contract in writing to convey certain real estate to Louis Brown, and is sufficiently appearing to the satisfaction of the Court, from the verified petition of said Louis Brown, on file herein, that he is entitled to a conveyance of the premises, in the said petition described, from the administrator, with the will annexed of the said estate, and that a hearing is applied for in said petition. It is therefore ordered by the said Court that all persons interested in the estate of the said deceased appear before the said Court on

Monday, the 2d Day of August, 1886,

at 10 o'clock a. m. of that day, at the court-room of said court, at the Courthouse in Los Angeles City (Department No. 1), to show cause why a decree should not be granted to said administrator with the will annexed of said estate to execute a conveyance to the petitioner of all the certain land described in his said petition. And as a notice of the hearing thereof it is further ordered that a copy of this order be published at least four successive weeks before such hearing in the Los Angeles "Daily Times," a newspaper printed and published in Los Angeles county, which is hereby designated for such publication.

Dated June 26, A. D. 1886.

WM. A. CHENEY,
Judge of said Court.

P. W. Dooner attorney for the estate.

Notice to Creditors.

In the matter of the estate of Edward Roth, deceased.

NOTICE IS HEREBY GIVEN BY THE undersigned, the executrix of the last will and testament of Edward Roth, deceased, to the creditors of and all persons having claims against the said deceased, to exhibit them with the necessary vouchers, within four months after the first publication of this notice, to the said executrix, at the office of P. W. Dooner, attorney at law, at his office, rooms (south) Nos. 4 and 8, Downey Block, on Main st., Los Angeles City, in Los Angeles county, Cal.

LOUISE NEUBER,
Executrix of the estate of Edward Roth, deceased.
P. W. Dooner, attorney for executor. jun16 1m

Order to Show Cause Why Order of Sale of Real Estate Should Not Be Made.

In the Superior Court of the County of Los Angeles, State of California.

In the matter of the Estate of Gottlieb Koeffler, deceased.

J. B. Pierce, the administrator of the estate of Gottlieb Koeffler, deceased, having filed his verified petition herein praying for an order of sale of all the real estate of said decedent for the purposes therein set forth.

It is therefore ordered by the said Court, that all persons interested in the estate of said deceased appear before the said Superior Court on MONDAY, the 9th day of AUGUST, 1886, at 10 o'clock in the forenoon of said day, at the courtroom of said Superior Court at the city of Los Angeles, in the county of Los Angeles, to show cause why an order should not be granted to the said Administrator to sell so much of the real estate of the said deceased as shall be necessary.

And that a copy of this order be published at least four successive weeks in the LOS ANGELES DAILY TIMES, a newspaper printed and published in said county of Los Angeles. A. BRUNSON,
Judge of the Superior Court.

Dated July 10, 1886.

Executor's Sale of Real Estate

In the matter of the estate of John Teahan, deceased.

NOTICE IS HEREBY GIVEN THAT, in pursuance of the terms and condition of the last will and testament of John Teahan, deceased, and by virtue of the power and authority vested in him, as executor by said will, and by Section 1561, of the Code of Civil Procedure of the State of California, the undersigned, executor of the last will and testament of said deceased, will sell at private sale, to the highest bidder, upon the terms and conditions hereinafter stated, in lawful money of the United States, and subject to confirmation by said Superior Court, on or after

Thursday, the 19th day of August, 1886,

all the right, title, interest and estate of the said John Teahan at the time of his death, and all the right title and interest that the said estate has, by operation of law or otherwise, acquired therein, or in addition to that of the said John Teahan, at the time of his death, in and to that certain piece or parcel of land, situate, lying and being in the city and county of Los Angeles, State of California, and bounded and described as follows, to-wit:

Bounded on the north by lands of B. G. Thom, on the east by Grand avenue (formerly Charity street), on the south by lands now or formerly of Cunningham and Bryan, and on the west by Figueroa street, said tract being a strip of land fronting 174 feet 3 inches on Figueroa street and extending therefrom to Grand avenue (Charity street) between parallel lines 1250 feet more or less, and being a portion of lot 2, block A, of Hancock's Survey of Los Angeles city, said tract containing five acres, more or less.

Bids or offers for said property must be in writing and may be left at the office of Bicknell & White, Rooms 12 to 16, Temple Block, in said city of Los Angeles, or delivered to the undersigned, personally, or may be filed in the office of the Clerk of the Superior Court of said Los Angeles county, at any time after the first publication of this notice and before making the sale.

Terms and conditions of sale: Ten per cent. of amount bid to be paid on acceptance of bid; one-half of the amount so bid to be paid in cash on confirmation of sale and delivery of deed, and the balance in one year from the date of deed, and a promissory note for said balance shall be given by the purchaser, payable one year after date, bearing interest at the rate of 12 per cent. per annum, interest payable quarterly, and if not so paid to be compounded quarterly payment of said note to be secured by mortgage upon said premises, or the whole amount bid may be paid in cash upon confirmation of sale, at the option of the purchaser.

JOHN MORIARITY,
Executor of the last will of John Teahan, deceased.

Proposals for Bonds.

OFFICE OF THE CLERK OF THE BOARD OF SUPERVISORS
Of Los Angeles County, California.

SEALED BIDS WILL BE RECEIVED AT this office until 10 a. m., June 7, 1886, for the purchase of $5000 in Bonds of the Orange School District, bearing interest at the rate of 8 per cent. per annum.

Bond No. 1, for $1000, due June 7, 1897.
Bond No. 2, for $1000, due June 7, 1898.
Bond No. 3, for $1000, due June 7, 1894.
Bond No. 4, for $1000, due June 7, 1895.
Bond No. 5, for $1000, due June 7, 1896.

The Board reserves the right to reject any and all bids.

By order of the Board of Supervisors of Los Angeles County, California.

C. H. DUNSMOOR,
Clerk of Board.

Hay, Grain, Wood and Coal.

N. STANBURY, Fort st., bet. Fourth and Fifth. Telephone 473. Orders promptly attended to and delivered to any part of the city. Fairmage collected.

Lines of Travel.

CALIFORNIA SOUTHERN RAILROAD COMPANY.

A RAIL LINE BETWEEN NATIONAL City, San Diego and Los Angeles and points East and West.

Close connection at Barstow with Atlantic and Pacific Railroad, and at Los Angeles with Southern Pacific Railroad.

TIME TABLE.

Taking Effect SUNDAY, June 20.

		A. M.	A. M.	P. M.
Los Angeles	Leave	7.00	9.10	5.00
San Gabriel	"	7.30	9.34	5.30
Pomona	"	8.16	10.30	6.10
Colton	Arrive	9.00	11.10	*7.00
Colton	Leave	.....	11.30	7.00
Citrus	"	.....	11.36	8.06
Perris	"	.....	12.03	9.30
Fall Brook	Arrive	.....	1.30	12.30
*Fall Brook	Leave	.....	1.35	12.45
Oceanside	"	.....	2.45	2.15
San Diego	"	.....	4.30	6.06
National City	Arrive	.....	4.50	6.30
		P. M.		
Colton	Leave	9.15	.....	.....
San Bernardino	"	9.40	.....	.....
Victor	"	12.00	.....	.....
Barstow	Arrive	1.30	.....	.....
		P. M.	A. M.	P. M.
Barstow	Leave	2.55	.....	.....
Victor	"	4.08	.....	.....
San Bernardino	"	6.00	.....	.....
Colton	Arrive	6.30	.....	.....
			A. M.	P. M.
National City	Leave	.....	8.30	10.00
San Diego	"	.....	8.45	10.45
Oceanside	"	.....	10.30	2.15
*Fall Brook	Arrive	.....	11.50	3.30
Fall Brook	Leave	.....	1.07	3.55
Perris	"	.....	2.00	7.30
Colton	Arrive	7.50	3.30	9.00
Colton	Leave	8.50	3.32	8.55
Pomona	"	9.40	3.32	9.45
San Gabriel	"	8.40	3.32	9.45
Los Angeles	Arrive	9 00	4.18	10.00

BETWEEN COLTON AND SAN BERNARDINO.

	A. M.	A. M.	P. M.	P. M.
Colton.....Lv	7.40	11.35	3.10	7.35
San Bernardino..Ar	7.50	11.35	3.20	7.35
San Bernardino..Lv	7.00	10.55	1.45	7.00
Colton.....Ar	7.10	11.05	1.50	7.10

RIVERSIDE BRANCH.

		Mix'd A. M.	Mix'd P. M.	Pass. A. M.
Colton	Leave	10.00	7.10	11.35
Citrus	"	10.15	7.20	11.50

PRINTING AND BINDING.

There is nothing in the Printing and Binding line which the TIMES-MIRROR Printing, Binding and Ruling House, the oldest and largest in Southern California, is not prepared to execute in a manner equal to that of any office in the State. All kinds of Mercantile, Railroad, Legal and general Printing done. Books, Magazines and Pamphlets bound in Turkish leather, Morocco, cloth, sheepskin, or in any style desired. Our work is guaranteed to be equal to that done in San Francisco. PROMPTNESS! ACCURACY! EXCELLENCE! REASONABLE PRICES.

"TIMES" TELEPHONE:
Editorial Room..........No. 29
Business Office..........No. 29

Advertisements New To-day.

	Page
Fruhling Bros.—Blacksmiths	4
123 E. Fifth—Situation wanted	1
313 Temple—Money to loan	1
Masser & Wilder—Professional card	4
426 S. Spring—Rooms to let	1
Pioneer Stables—Horse for sale	1
19 W. First St.—Money to loan	1
Lost—Tent cloth	1
Miss M. C. Hammond—Professional card	4
636 S. Fort—Rooms to let	1
John C. Bell—Auction	2
32 Aliso—Girl wanted	1
30 S. Spring—Houses wanted	1
30 S. Spring—Houses to let	1
30 S. Spring—Rooms to let	1
C. E.—Wagon for sale	1
348 S. Los Angeles St.—Situation wanted	1
137 S. Main St.—Investors wanted	1
H. D.—Situation wanted	1
322 S. Spring—Showcase for sale	1
T. F.—Situation wanted	1
George Milne—Plumber	4
H. S. Berry—Home Kitchen	4
John P. Hooker—Money to loan	4
Mrs. C. E. Bourcey—Professional card	4

THE CITY.

Dots.

The Palace Hotel, San Francisco, has lately set apart a number of fine rooms for transient guests at one dollar a day. This famous hotel has lately been repainted and refurnished and newly carpeted, at an expense of $100,000. Its restaurant is open day and night.

Call and see that beautiful portrait of Mrs. Cleveland, wife of the President, at 22 South Main street.

Tents for sale or rent at S. C. Foy's Pioneer saddlery and harness house, 217 and 219 Los Angeles street, between Commercial and Arcadia.

Wellington coal—wholesale and retail—also blacksmith coal, foundry and gas coke, charcoal; all kinds of wood, in four foot, two-foot, and stove-wood lengths. Special rates for car-load lots, and to dealers. Yard, corner Alameda and Jackson streets; telephone, 315. Office, 10 Court street; telephone, 33. Walter S. Maxwell sole agent for Wellington coal in Southern California.

Niedt's No. 8 wash kills the scale bug. Great reduction in price.

Wells contracted for by Griggs Bro.'s & Harrison, from 100 to 2000 feet, corner Bunker Hill and Court-house.

Buy your coal, wood, hay, feed and charcoal at Holmes & Scott's, 157 South Spring street, between Second and Third, west side. Telephone 145.

BRIEFS.

A Republican caucus will be held in the City Hall this evening.

The Uniformed Rank of the Young Men's Republican Club had a fine drill at the Third Street Rink last night.

Filed in the Recorder's office yesterday: 37 deeds, 12 mortgages, 9 satisfactions, 4 marriage licenses and 5 miscellaneous papers.

Gregorio Tapia has been arrested, charged with embezzling a horse from Hypolito Reballado, of Calabasas, on the 11th inst.

The order of United Workmen give a public meeting in their new hall in Opera Block to-night, at which music and addresses will be a feature.

There will be a special meeting of the General Committee of the Historical Society of Southern California at Judge Baxter's office, Monday evening.

An attempt at burglary was made night before last on a house situated on N. Los Angeles street. The attempted burglar is known and will be bagged.

Marriage license were issued yesterday to J. C. Robb and M. N. Potter, Delos Wilson and Nellie Camp, Silverio Moraga and Sara Cosmo and Thomas S. Lewis and Georgie Anna Woolverton.

There are messages at the Western Union office, No. 17 N. Main street, for J. H. Washburn, Sam Braunhart, Elijah Bent, Frank H. Powell, David O. Kught, A. S. Williams, G. F. Fredrick, M. S. Hellm, Frank Bunger.

A. Davis, the Spring street cigar dealer, has a 17-acre vineyard at Orange which comes in the front rank for earliness. He showed, yesterday, some black Malvoisies, deliciously ripe, and will have a lot of them this morning.

The last remnant of the Eighth Infantry still in the State passed through Los Angeles yesterday, going to Fort Lowell. There were nine men of Companies A, F, H and K, under command of Lieut. R. F. Ames, of Company A.

Gee Ah Clue, the Chinaman who attempted to "burgle" McManus's liquor store, on Aliso street, during the night of the 6th inst., was held yesterday by Justice Ranney to appear for trial. In default of $1000 bonds he remains in jail.

A good deal of indignation is expressed, by those who know the circumstances, at the brutality of four excursionists who went over from Catalina to Seal Island, Sunday, and beat seven innocent baby seals to death with clubs in a drunken frolic. It was a discreditable and cowardly act.

PERSONAL NEWS.

Capt. W. H. Seamans got back, yesterday, from San Francisco.

G. W. Burton, of the Herald, returned from San Francisco yesterday.

W. H. Adams is back, brown and hearty, from a camp-out in the Antelope valley.

Dan C. Porter, son of Judge John L. Porter, of Marysville, is a guest of S. P. Mulford.

Col. Homer B. Sprague, Ph. D. of Mills' Seminary, Cal., a popular platform lecturer, is at the Long Beach Chautauqua assembly.

Sup't Gage, of the Grand Central mine, of Tombstone, A. T., and wife, passed through Los Angeles yesterday, bound north.

Prof. R. W. Stevenson, Superintendent of Public Schools at Columbus, Ohio, with his family, has arrived from the East and is at Pasadena.

Hon. M. L. Robinson, a banker of Winfield, Kas., with his wife and two sons, is visiting the family of N. Levering, of this city. Mr. R. is a director of the Santa Fe system.

Rev. C. C. Stratton, D. D., President of the University of the Pacific, is in attendance on the Chautauqua assembly at Long Beach, and will lecture this evening. Subject: "Potential Ideas."

J. Lock Warrick, a colored capitalist of Kansas City, and C. A. Rideout, Passenger Agent of the Nashville, Chatanooga and St. Louis Railroad, are visiting G. G. Brown, 330 South Main. Mr. Rideout is making arrangements to bring out a number of colored families from Columbia, S. C.

More than Two-thirds Sold.

Perfect health, perfect drainage, perfect title and a central location sell the Williamson tract. The books show the names of our shrewdest merchants and traders.

Don't Get Mad, My Boy.

If your lots are poor, don't publish it. The Electric Railway Homestead Association have never mentioned the Wiesendanger lots, but, if the shoe "fits," we can't help it.

Everybody Says So.

The Electric Railway Homestead Association tract is the daisy. Invest your cash there, where large returns are certain.

It Seems So.

When any one "gets left" they get mad. The Electric Railway Homestead Association have such choice property they don't "get left." See all, and make your own comparisons.

Before February 1st.

There is no question, and no competent real estate man disputes it, that the Williamson lots will more than double in value before February 1st.

No Slandering of Other Tracts

Needed to sell lots in Wiesendanger's city tract. Free ride from 23 North Spring street.

SNIDE, SNIDER, SNIDEST.

Sensational Arrest of the Telephone Manager Here.

E. N. Snider, manager of the Sunset Telephone-Telegraph Company in this city, was arrested yesterday afternoon at 3:30, in front of Ed McGinnis's saloon, by Deputy Constable N. W. Thompson, on the charge of obtaining money under false pretenses. He was immediately taken before Justice Ranney, who released him under $250 bonds to appear for examination to-day at 2 o'clock p. m. The circumstances which have caused Snider's arrest are told as follows: On the 14th inst., the San Pedro Lumber Company sent their check for $66 50, drawn on the Los Angeles Bank and payable to the Sunset Telephone Company, to the manager of the Los Angeles Telephone office, by mail. As Snider was in Colton at the time his mail was forwarded to him there, and he received the check, which he kept, though he handed all other checks into the company's bank. Last Sunday Snider did not show up at the office, and, though he telephoned Assistant Superintendent J. Lawrence, now on a visit of inspection in Los Angeles, that he would be on hand on Monday morning, he failed to turn up at that time. Enquiries made on Monday morning showed that he had left in the company's team, accompanied by a young man, on a trip to Pasadena. It is said that he was on a spree and made a lengthy stay at the Arroyo Seco gardens. When he got to Pasadena he went to Charles Hill, agent of the Hall Safe Company, and requested him to identify him at the San Gabriel Valley Bank. Mr. Hill, knowing Snider, willingly did so, and Snider cashed the check in favor of the Telephone Company by endorsing his name and title of manager. He returned in the evening to Los Angeles, and was asked by Mr. Lawrence, who had then just become aware that the San Pedro Lumber Company had sent the check some time previous, that he had the check and would bring it to the office the next day. He did not show up again, however, and was only seen once, riding on a Main street and Agricultural Park car, until the time of his arrest. In the meantime Mr. Lawrence did all he could to stop the payment of the check by the local banks, if not already cashed, but it came in for collection from Pasadena in due course. The strange part of the affair is that the San Gabriel Valley Bank paid the money so easily, since it was payable at a bank in another locality, and the telephone office in Pasadena, where an inquiry would have prevented the payment, is but twenty feet from the bank. When Mr. Hill, who had identified Snider, heard of the crookedness of the matter, on Tuesday, he came to this city and swore to a complaint against Snider, late at night. The charge against Snider is that of obtaining money under false pretenses, by representing that he was the manager of the Sunset Telephone Company, and as such had full power to cash checks payable to said company, whereas he was no such manager, and was not entitled to cash and indorse the checks made payable to said company.

The Assistant Superintendent says that he discharged Snider on Sunday for being absent without leave, and that on Monday night, when he stated that he had the check at home, Snider importuned him to revoke the order of dismissal. The accounts of the ex-manager have not been overhauled as yet, but it is supposed that he is somewhat short in his coupon accounts. Snider is a very intelligent telegraph operator, and nothing but drink can be the cause of his fault. It has been whispered lately that he went on sprees a good deal.

WATER RATES.

A Protest from the Council to the Legislature.

The special Council committee, composed of Dr. H. Sinsabaugh, President, E. W. Jones and J. Frankenfeld, members, and J. W. McKinley, City Attorney, appointed by the City Council at its last session to memorialize the Legislature, now in session, in opposition to the proposed changes contemplated in the law fixing the water rates, drew up the following protest yesterday morning:

To the Honorable Senate and Assembly of the State of California: GENTLEMEN—We have been instructed by the Council of the city of Los Angeles, upon its behalf and in the interest of the people of the city of Los Angeles, to forward to your honorable bodies an emphatic protest against the proposition to amend the Constitution of the State of California so that water-rates shall be fixed but once in three years, and shall be such as will yield a net return of at least seven per cent. per annum upon the amount invested in the construction and maintenance of the works.

Such an amendment would practically abolish entirely the power now vested in counties and cities to regulate water rates and have the consumers at the mercy of the water companies. As representatives of the people of Los Angeles, we feel justified in declaring that they are unalterably opposed to any such change in the provision of the constitution. The present law concerning the regulation of water rates is satisfactory to the people, and we do most earnestly protest against any modification thereof.

By order of the Council of the city of Los Angeles.

Copies of this memorial, duly signed, were immediately forwarded by mail to Hons. R. F. Del Valle and Henry T. Hazard at Sacramento.

A Liberal Response.

George E. Gard, M. L. Wicks and L. E. Mosher, the Grand Army sub-committee, rustled around about two hours yesterday afternoon and collected $400 for the entertainment of the coming veteran visitors. This makes about $3200 thus far. They were liberally treated everywhere. Ex-Mayor Thom, who fought "on the other side," during the war, subscribed $20, remarking that he had met a very warm reception from the veterans, twenty-five years ago, and this was his first chance to get even.

Womanhood.

The brightest page in human history, will be the subject of an illustrated lecture, to ladies only, to be delivered at 2 o'clock this afternoon, in the Grand Opera Hall, by Dr. A. P. Truesdell. This will be the third of a series of special instructions being delivered by the Doctor in this city to ladies and gentlemen separately, and, like his public course of illustrated lectures, are calling forth increasing interest and attendance from week to week.

Parties in Any of the Adjoining Towns

Please bear in mind that John C. Bell, the auctioneer, will sell at auction on Saturday next, at 10 o'clock—read the advertisement in another column—ladies' buggy and saddle horses; ladies' fine park phaetons; piano box; white chapel buggies; imported single and double buggy harness. Also, twenty fine dairy cows from the Downey dairy, all to be seen on the morning of sale.

Fire! Fire!! Fire!!!

A. W. Besserer, the proprietor of the Besserer fire extinguisher, will give the liveliest test ever seen in Los Angeles with his extinguisher, at the Haymarket, Los Angeles street, on Saturday, July 24th, at 3:30 and 8:30 p. m. All property owners are invited to be present. This is not a bottle grenade extinguisher, but works on an entirely new principle. See it and be convinced.

It Won't Pay You.

It won't pay you to call names. It only shows your "ears." Our advice is: "Stick to your biz." The manager of the Electric Railway Homestead Association is too busy selling lots to notice your trash.

Misrepresentation Does Not Avail

Several well-known citizens, Messrs. Sentous, Vallon and others, residing immediately adjacent to the Williamson tract, state that a healthier locality can not be found. Not a case of sickness has occurred in their families for years. This is the last and only good residence property at $390 per lot. The books will soon close.

No Poor Property.

If our lots were poor, perhaps we would get mad every time anyone said "poor lots," but the Electric Railway Homestead Association only asks the public to see all and judge for themselves.

Reflecting Discreditably on Other Tracts

Is not honest business practice. Selling lottery tickets is illegitimate and not practiced by business men who sign their names. Fair business sales in Wiesendanger's City Tract. Free ride from 23 N. Spring.

See All and You will Buy of Us.

The Electric Railway Homestead Association only ask you to see their lots and compare them with all others, then use your own judgment in buying.

WRIGHT AND WRONG.

The County Surveyor Arrested on a Curious Charge.

County Surveyor E. T. Wright was yesterday afternoon arrested, upon the complaint of Christian Bomke, of San Gabriel, by Deputy Constable Ledbetter, and taken before Justice Ranney, who allowed him to go upon his own recognizance. The charge upon which the County Surveyor was arrested is that of official extortion, a misdemeanor. The complaint alleges that on or about the 23d of December, 1885, the defendant, then the duly elected, qualified and acting Surveyor of the county of Los Angeles, obtained as such official $170 from the complainant, with his consent, under color of official right. Briefly stated it means that Bomke believes Wright charged him too much money for making a survey as County Surveyor. Justice Ranney, who was asked about the particulars, said that there was nothing in it, and that Mr. Wright had charged only the legal fees. The case will come up for hearing hereafter.

Well Armed.

Officer Roberts yesterday evening arrested one John Woods on Main street, near Congress Hall, for being disorderly. When he was searched at the station he was found armed with a revolver and a razor. His cash assets consisted of twenty cents. A charge of carrying concealed weapons was booked against him.

Notice.

A meeting of the Flower street property owners, from Second to Temple, will be held in the City Council Chambers on Friday evening at 7:30 sharp.

That Irresponsible Blankhead

Who thinks that the Electric Homestead Association can only succeed in its illegitimate business of selling lottery tickets by reflecting discreditably on other tracts is mistaken. Free ride to Wiesendanger's city tract from 23 North Spring.

No Citizen of Honest Standing

Signs his name to an illegal scheme of selling lottery tickets. Fair business sales in Wiesendanger's city tract.

To-day! To-day!

Our carriages at 9, 11, 1, 3 and 4½ o'clock, from 263 N. Main street to the Williamson tract in eleven minutes.

At the People's Store To-day

Amongst others not enumerated will be found the following bargains:

All-linen fancy-border towels, 24 inches wide, 48 inches long, 22c; this towel is a bargain at 45c.

Indigo-blue calicoes, warranted fast-color, 16 yards for $1; sold other days 12 yards for $1.

Table linen, warranted pure flax, 20c a yard; worth at the lowest 40c.

A line of 100 pieces of Baptiste's, Chambray's linen finish sateens, etc., beautiful goods, 16 yards for $1; worth from 10 to 12c a yard.

Printed lawns, fast-colors, 3c a yard; printed lawns at 5c; printed lawns at 8½c; printed lawns at 20c; each class is worth and sold for double what we ask for them.

Boys' school suits for boys of the ages of 10 to 13 years, $2 50; these suits are cheap at $4; come early, they won't last long.

Ladies' corsets in drab, handsomely stitched in silk; an entirely new corset in this market, made for us, introduced to-day at 50c.

Ladies' exquisitely trimmed chemise, 50c; these goods are worthy of your inspection; we haven't been able to offer anything like this before.

Extra size bedspreads, 75c; large enough for the biggest bed; splendid article for the money.

Ladies' French lawn, printed-bordered handkerchiefs, imported goods, 6¼c.

Men's cambric, printed-border handkerchiefs, 5c; worth, 10c.

British half-hose to-day, 12½c; worth 25c.

Ladies' Berlin gloves, 10c; worth 25c.

PEOPLE'S STORE.

Ladies, use the 10 cent delivery. Office, 23 S. Spring st., Roeder Block. Telephone No. 493.

Passenger Movements.

DEPARTURES BY STEAMER.

The steamer Geo. W. Elder sailed south yesterday with the following passengers for San Diego:

Geo W Wade, W L Wetherby and wife, H Williams, R A Innes and wife, H C Rosendale, F S Jennings, G H Crippin, G H Buckman, M C Meyers, I W Randall, S L Gaubb, W H Cushing and wife, J L Lafferty, B C Nichols, Wm Fenner, V K Tout, Dana Edson, Geo G King, H I Hasck, V A Pernot, John Fenn.

The steamer Eureka sailed north yesterday with the following passengers from this city:

For San Francisco—B Strode.
For Port Harford—H A Miner.
For Santa Barbara—J W Thomas, B Hanna.

MARRIAGES.

LESLIE—LECHLER—On Wednesday morning, July 21st, at the residence of the bride, by Rev. Mr. Hazard, Mr. Charles Leslie of Chicago and Miss Ella Lechler of this city.

The party left for Yosemite after the wedding.

WILSON—CAMP—In Los Angeles city, July 21, 1886, Mr. Delos Wilson and Miss Nellie Camp, by Rev. I. L. Spencer.

DEATHS.

ALLEN—At the Sphynx, Lamanda, Los Angeles county, Cal., William Allen, aged 64, formerly of England.

Funeral to take place at the Episcopal cemetery, San Gabriel, Friday morning, the 23d inst., at 10 o'clock, where friends are invited to attend.

New To-day.

Masser & Wilder,
DENTISTS, have removed from the Nadeau Block to the Hellman Block, cor. Main and Commercial sts., over Farmers and Merchants' Bank.

Miss M. C. Hammond,
STENOGRAPHER, TYPEWRITER AND Copyist. Letter Writing Bureau, Room 8 Downey Block, Los Angeles. Telephone 45.

Mrs. C. E. Bourcy, M. D.,
PERMANENTLY CURES ALL DISEASES peculiar to females. Confinement cases a specialty. Hundreds of chronic cases cured. Office, 117 First st. Residence, corner Montreal and Bellevue avenues.

PLUMBER, GASFITTER
Sanitary Engineer,
GEORGE MILNE,
53 New High Street.

HOME KITCHEN,
39 Aliso Street.
FIRST-CLASS MEALS AT ALL HOURS of the day, 25c, wine included. Board by the week $4.
H. S. BERRY, Proprietor.

$20,000
TO LOAN ON FIRST-CLASS
Improved City Property
Apply to
JOHN D. HOOKER,
601 Alameda St.

FRUHLING BROS.,
Housesmiths and General Blacksmiths,
No. 54 S. Los Angeles St.
All kinds of Housesmithing done in first-class style. Dilapidated wooden cresting replaced with the latest patterns in iron. Cresting, Wrought-Iron Fencing and Railing a specialty.

Bethesda
A Superior Bar and Table Water
Celebrated as a specific in all forms of Kidney troubles. A tonic unequalled in quenching thirst and promoting appetite.
Recorded in Dunglison's Medical Dictionary as the leading mineral water of the World
Devoid of strong salts!
Clear as crystal!
Soft and delicious!
Elegant and popular
Ask for Bethesda, and take no other.
L. CAHEN & SONS,
General Agents, 418 Sacramento Street, San Francisco.

SPLENDID CENTRAL PROPERTY!

Increasing Daily in Value

Twelve Minutes from the Post-office—Lots Fronting on Eleventh, Twelfth and Pico Streets—Two Blocks from Pearl Street and Horse-cars

Immediately on Line of Electric Motor RAILWAY.

The Williamson Tract

ALSO THE CASSENAVE FIVE-ACRE TRACT ADJOINING.

THE LAST AND ONLY First-class Tract and Central Location

AT OWNER'S PRICE PER ACRE.

188 Lots!

$390 EACH!

Title Perfect, and Deed Held in Trust for the Subscribers. Los Angeles National Bank the Depository for Payments Made.

FOUR

Elegant Villa Residences!

Streets all 60 feet wide and graded, with first-class sidewalks on each side. Masts with Electric Lights without charge for one year.

All the streets to be planted with large shade trees. A Nursery of 3,500 trees of fine size now on the Tract for that purpose.

Payments on the instalment plan. 188 lots at $390 per lot. Monthly payments $20, without interest. FIRST PAYMENT $30.

Immediately adjoining the City Center Tract Eleventh, Twelfth and Pico streets, only two blocks west of Pearl street. The last first-class homestead for sale, located in the heart of the city, and level with Main and Spring streets. Rails now being laid for the

Electric Motor Road

On Pico street. Cars will be running in sixty days. Twelve minutes from Postoffice. Street cars to Pico and Pearl streets, within one and a half blocks, Electric Motor Railway will pass the entire front of these lots. Elegant improvements; streets with planked sidewalks with ornamental trees to be planted the entire length on both sides. Four beautiful villa residences; masts with electric lights without charge. Distribution of lots 6th of November of this year, and all improvements made and possession given at that time. Immediately adjoining the City Centre Tract lots, recently sold to the leading business people of Los Angeles.

Williamson Tract—188 Lots

This offering of first-class lots for residences in the midst of the handsomest improvements in Los Angeles will be the last opportunity to acquire centrally located lots at the owner's price per acre. Three hundred and ninety dollars is a nominal sum, and the payments are extended over one and a half years without interest. The location is within twelve minutes of the postoffice, with two lines of street cars (the Hellman line and the Electric Motor Railway) directly to the property.

They will be all elegantly finished inside, in Eastlake style, even to the kitchens. The houses will be 24x48, parlor and chamber, with sliding doors, dining-room, large hall, spacious kitchen, bath-room and porticoes.

There are no Narrow Streets and no side lots. Every street is 60 feet wide.

The masts for the electric lights are now being erected. These masts, being four in number on the City Center and this tract, will illumine every lot and residence with a flood of light; an ornament, a necessity and a safeguard.

The success of the homesteads of the Southern California Land Company is strictly owing to the low rate at which its properties are placed before the public, and the fact that it only offers first-class city locations. This Company points with just pride to the Childs Tract, Columbia Colony, Urmston Tract and the City Center Tract, the latter immediately adjoining the present lots.

A new feature of this beautiful property will be the planting of all the streets with large ornamental shade trees. A nursery of 4500 splendid trees of large size is already on the tract ready to be set out in the fall.

Careful gardeners will be employed by the Company to take charge of them for one year.

Four Handsome Villa Residences

TO BE ERECTED

Planked Sidewalks, four feet wide, with substantial stringers, 2x4, will be placed on each side of every street.

Think of the location, Eleventh to Pico, and but two blocks from Pearl street.

The sale of this tract is on the homestead plan. The land is sold as an entirety, and delivered over to the subscribers with all the improvements of villa residences, planked sidewalks, electric lights, ornamental shade trees, etc., without further charge than the amount received in the aggregate from the subscribers, each one of whom has a vested right in the entire tract.

The meeting of the subscribers for the distribution of these lots is fixed for November 6, 1886. They agree to a mode of distribution (according to the Homestead Laws of 1862) on the same plan as that of the Childs tract, the Urmston tract and the City Center tract, all inaugurated by this firm.

The street railway on Pearl street, at the corner of Pico street, is within two blocks of the tract, and in sixty days Col. Howland's electric motor road will be completed on Pico street past this entire property.

Southern California Land Co.,
263 N. Main st., Los Angeles, Cal.

LEGAL HOMESTEADS.

THE best lawyers in Los Angeles state that the Childs Tract, Urmston Tract, City Centre Tract and Williamson Homesteads conform strictly to the Law of the State in making a division of the property among the purchasers—each purchaser holding a vested right in the whole Tract until the meeting for subdivision of interests.

BARGAINS

IN CHOICE PROPERTY.

F. H. BARCLAY, 30 S. Spring St.

22 choice lots on line of street railroad in Pasadena; fine lots, good size, well located and the greatest bargain, if sold in a lump, of any property in Pasadena; a splendid investment.

Cottage of 4 rooms, hall, two large closets and pantry; all hard-finished and first-class work throughout; two lots 60x142 to 16-foot alley; well-fenced; city water in house and yard; electric railway will run in front of property; street cars now within 150 feet; this is the best bargain in residence property in the city for the money. There will be an undoubted advance of 30 to 50 per cent as soon as the first street road is completed.

9 fine lots 50x150 each on Seville street and Grand avenue, which will be the most elegantly built residence street in the city; a first-class bargain, either for investment or for residence.

150 acres choice land in the Azusa; 50 acres set to vineyard, 5 acres of bearing orchard and vineyard; this property is one of the best in the Azusa and is offered only because the owners have other interests demanding attention.

5 beautiful lots on Main street and Seville street; covered with choice fruit and elegantly situated; Main-street railroad will run along this property within 30 days; no lots in the city to compare with them at the price.

F. H. BARCLAY,
30 S. Spring St.

Southern Pacific Company.
SANTA MONICA
SUNDAY EXCURSIONS.

COMMENCING JULY 18, AND TO CONtinue during the watering season, a special train will LEAVE LOS ANGELES each Sunday at 1 o'clock p. m.; returning, LEAVE SANTA MONICA 7 o'clock p. m.

Sunday morning train will hereafter be run in two sections: First section leaves San Fernando st. 9:30 a. m., NOT STOPPING AT COMMERCIAL STREET; second section leaves 5 minutes later, both from San Fernando and Commercial st. stations. Returning, first section leaves Santa Monica at 3 p. m. (PASSENGERS FOR COLTON AND POINTS THIS SIDE SHOULD TAKE THIS TRAIN); second section leaves Santa Monica at 4:30 p. m. as heretofore.

J. C. STUBBS, Gen'l Trf. Mgr. — T. H. GOODMAN, G. P. and T. A.
E. E. HEWITT, Div. Supt. Los Angeles.

City Homes!

Wiesendanger's

CITY TRACT

—ON—

Washington & Hoover Sts

ALL INSIDE CITY LIMITS,

Will be offered for sale on MONDAY, June 21st, and after.

FOR SALE BY

McCOYE & CUSHMAN,
23 N. Spring St.

80 FINE, LARGE BUILDING LOTS, 80

All Inside the City Limits,

At a very short distance only from Washington Gardens and Figueroa street.

The new extension line of Hellman's fast two-horse cars is to pass directly in front of the tract.

All the Lots Level as a Floor!

Purchasers of lots will have no expense of grading.

The streets will be graded and shade trees planted by the present owners of the tract at their own expense.

The fact that the tract has been worked by Chinamen as a vegetable garden is sufficient proof of the excellency and richness of the soil.

Pure, excellent drinking water is struck in wells on any lot at a small depth.

Prices Low and Terms Easy!

Our prices are lower than either lottery or auction prices, and our system of private sale grants you your own choice of location.

Never, never, buy a cat in a bag.

Choose your lot before you purchase.

Price, $225 to $400,

INSIDE THE CITY.

Terms—$30 Cash; $20 a Month.

NO INTEREST TO PAY.

Free carriages—9, 11:30, 2 and 4 p. m., from 23 North Spring st.

Southworth & Co.,
Real Esta e and Ceneral Commission Agents.
Money to loan. Houses rented. Collections made. Any business intrusted to us will receive prompt and careful attention.

Union Employment Bureau.
First-class help of all kinds furnished on short notice.
3 S. Main St., Los Angeles, Cal.

New Bakery, New Ovens, New Goods.
T. A. HOUSE,
Recently of the New England Bakery, has opened the
Cottage House Bakery,
380 S. Spring St.,
Adjoining Borick Bros.' Grocery, and will make a specialty of New England milk and Vienna bread. A good assortment of pies, cakes, etc., constantly on hand. He will be pleased to meet his old patrons and as many new ones as may favor him with their patronage. This is no branch bakery, but as extensive as any in the city. Leave your orders if you wish your goods delivered, as our wagon will run to all parts of the city.

WANTED.
TO BUY SMALL RANCH FOR CHICKens; also well-located lodging-house. Partner wanted in established plumbing business. For sale—half interest in best paying sample room in the city. Persons desiring to make business investments. Also money-making chances to offer purchasers. Call on L. H. GIBBS, 18 S. Main st., second floor.

FOR SALE.
A Beautiful Home.
I have for sale at a bargain one of the finest residences in the city of Los Angeles; eleven rooms, richly decorated, high ceilings, all modern improvements, handsome lot, location fine; forty varieties of choice roses, all in bloom. One-half of the purchase money can remain on long time if desired.
W. H. SEAMANS,
Real Estate and Loan Agent,
No. 10 Commercial st.

For Sale—A Great Bargain.
TWELVE (12) ACRES OF VERY FINE land near Orange; corner lot; on clean sides of streets; 4 acres in grapes—some of the vines have more than four tons of grapes per acre; balance in assorted fruit trees, the whole coming three years old; $260 per acre. Terms easy. Inquire of JOHN J. JONES, Rooms 1 and 4, Postoffice Block.

GO TO THE LITTLE ELEPHANT
Furniture Headquarters,
No. 15 E. First st., for New and Second-hand Furniture. Goods bought and sold. Also Camp-chairs and Tents for sale. Go and see.
A. T. WILDER.

BEAUTIFY YOUR OMM.
PROF. ROMEO BERRA,
Architectural Decorator,
Artist in Fresco and Scenographer for Churches, Public Halls, Theaters and Parlors.
Original Plans in any Style Drawn to Order.
No. 649 S. Hill street. Refers to Franklin & Co., No. 29 S. Spring street.

BARTLETT'S

No. 18 W. FIRST STREET,

Weber Pianos and Estey Organs.

SOLD ON EASY INSTALMENTS.

THE "IDEAL" COFFEE POT.

All manner of Coffee Pots have been put on the market, but none so simple and efficient as the

"IDEAL."

Thousands have been sold, and never fail to give satisfaction.

H. JEVNE, Agent.
38 and 40 North Spring Street, - - - Los Angeles, Cal.

DR. WHITE,
108 North Main Street, Los Angeles, Cal.,
Is Still Treating, with the Greatest Skill and Success,
—ALL—
PRIVATE,
Nervous and Chronic Diseases

YOUNG MEN, MIDDLE-AGED MEN, and all persons who, by their own acts of imprudence or folly, at any period of life, have brought upon themselves the evil effects following closely upon the heels of transgression of the laws of nature, should consult the celebrated Dr. White at once. Remember Nervous Diseases, with or without dreams, or debility and loss of nerve power, treated scientifically by new methods with never-failing success. It makes no difference what you have taken or who has failed to cure you. The terrible poisons of syphilis and all bad blood and skin diseases completely eradicated without mercury. Remember that this one horrible disease, if neglected or improperly treated, curses the present and coming generations. All unnatural discharges cured promptly without hindrance to business. No experiments. Both sexes consult confidentially. Age and experience important. A written guarantee of cure given in every case undertaken. Consultation, personally or by letter, free. Offices and parlors private. Medicines sent everywhere, secure from exposure. Hours, 9 to 8; Sunday, 9 to 12. Address DR. P. WHITE, 108 N. MAIN ST., LOS ANGELES, CAL.

For Sale!

A FEW BARGAINS.

$2700—Two nice lots on Hill st.; corner; must be taken now.
$550—Lot 60x131 on Orange avenue.
$4000—7 acres just outside city; 5 acres in bearing fruit; house of 5 rooms; well, windmill, tank, etc.; splendid soil and plenty of water; certainly cheap.
$1600—One acre on Washington st.
$2000—Cottage of four nice rooms; bath and pantry; large lot, on the right side of a splendid street; considerable furniture included; certainly a lovely home at a bargain.
$3300—House and 3 lots on Temple-street cable road; see it.
$2000—House of 5 rooms; large and airy; bay window, etc.; good-sized lot; only ten minutes' walk from Temple block.
Several splendid bargains in fruit and alfalfa ranches; also ranches to subdivide.
Lands in Iowa, Minnesota, Texas, etc., to exchange.
$1850—Beautiful cottage on a nice lot, lovely avenue. Splendid neighborhood; 4 rooms, bath, pantry, etc. Just a lovely place. See it.
$2100—Lot on west side of Flower street, near Sixth; 60x165; bargain.
$3600—Hill st.; splendid location; house of 5 rooms; magnificent lot with nice shrubbery and lawn; this was the price before the last boom; certainly cheap.
$6000—9 acres of the very best fruit land at Vernon; nearly all in bearing fruit and nuts; splendid bargain.
$1800—Lot on Pearl street; 60x165; very cheap.
$2500—Lot on Pearl street, between Eighth and Ninth.
$3600—Cottage and lot on Hill st., between Tenth and Eleventh; very nice lot; full of bearing fruit; nice lawn, etc.; the place is cheap.
$5500—New, nice two-story house; seven rooms, bath, etc., right side of good street. See it.
Desirable property in all parts of the city and country. Money to loan.
LAMB & GRIFFIN,
19 West First st., Widney Block.

ADAMS BROS.,
DENTISTS,
No. 23 South Spring Street,
Between First and Second. Rooms 4 and 5 over Mosgrove's Cloak House.
Gold fillings..........$2 00
Amalgam and platina fillings..........1 00
Painless Extraction of teeth by vitalized air or nitrous oxide gas.
Teeth extracted for 50 cents.
Best Sets of Teeth from $6 to $8.
We guarantee a perfect fit.
Office Hours: From 8 a. m. to 5 p. m.; Sundays, 10 a. m. to 12 m.
Intricate work a specialty.

Los Angeles Tool Factory.
Entrance on Third Street, Opposite Skating Rink.

Fine machine work of all kinds. Machinists' tools made to order. Nickel-plating and Electro-plating in all its branches. Facilities are here afforded for fine machine work not excelled by any house on the Coast.

Brown's Restaurant

In consequence of the boycott my business has increased so that I have been obliged to double my quarters. I have taken in No. 34 Main st., and now have Nos. 34 and 36, which I have fitted up for the accommodation of my patrons. I desire to return thanks to the Trades Unions for helping to boom my business.

I am now prepared to furnish Ice-Cream lower than the low. Special terms to those desiring Ice-Cream in large quantities.

BROWN'S RESTAURANT,
34 and 36 Main Street.

BUSINESS FOR SALE!
The Pioneer Store of Ontario.
Good Store, Large and Growing Trade. Fine Opening for a Man of Capital and Energy.
Reason for selling is important landed and other interests elsewhere that demand my personal attention. Correspondence solicited.
A. E. PAYNE.
ONTARIO, June 15, 1886.

FOR SALE.
CHEAP—HOUSE AND LOT IN HEART of town; 6 rooms, closets, pantry and bath—$2600; also other bargains in houses, lots, lodging houses, etc. ROCHESTER & LAYTON, 9 N. Main st.

Mrs. R. ALEXANDER,
No. 112 South Spring,
HAS A NICE SUITE OF ROOMS WITH first-class board. Parties would do well to inquire before locating elsewhere.

Catarrh!
Throat Diseases, Bronchitis, Asthma,
CONSUMPTION,
Together with diseases of the
EYE, EAR AND HEART
Also all chronic diseases and diseases incident to females, successfully treated by
M. HILTON WILLIAMS,
M. D., M. C. P. S. O.,
275 NORTH MAIN ST.,
Next the Diamond House, Los Angeles, Cal.

All diseases of the head, throat and chest, treated by his new and improved system of Medicated Inhalation, which carry the remedies directly to the diseased parts, thereby effecting cures in many of the so-called incurable cases, the greater part of whom had not the slightest idea of ever being cured.

BRONCHITIS,

Acute Bronchitis is an inflammation of the mucous membrane of the bronchial tubes, and is one of the most common of the pulmonary diseases. It is a dangerous disease, as it prevents the oxygenation of the blood, and in many cases, particularly after it passes into the chronic stage, the substance of the lungs becomes seriously involved, giving rise to what is very properly called Bronchial Consumption. In the acute form there is a sense of tightness or pressure across the chest, with considerable wheezing, severe cough and expectoration. This is at first a white glairy mucous, which after a time becomes purulent. The patient in some cases is obliged to sit up in bed, the oppression across the chest is so great; the skin is clammy and prostration rapidly sets in, and in fatal cases there will be muttering delirium, coma and death.

CHRONIC BRONCHITIS.

Chronic Bronchitis is also an inflammation of the mucus membrane of the bronchial tubes. When a cold settles on the lungs the disease either ends in bronchitis or pneumonia. If it ends in bronchitis it usually passes off as a cold on the chest, and still the patient does not feel entirely well. He feels tired and languid, and is incapable of taking his usual amount of exercise, and experiences a shortness of breath, with more or less warmth in the palms of his hands. Soon after this a cough appears, accompanied by an expectoration of thick mucus, followed by a hectic flush, loss of flesh and strength and night sweats continue, when the patient assumes all the appearances of having a genuine case of consumption. But this is simply catarrh of the lungs or chronic bronchitis.

In the later stage of the disease the mucus membrane of the larger bronchial tube softens, while in the smaller tubes and air cells of the lungs the mucus membrane becomes congested and inflamed. There are no cavities nor tubercles in the lungs, but merely a wasting away of the larger bronchial tubes, and death takes place from obstruction of the bronchial tubes and air cells of the lungs. The patient dies from exhaustion and suffocation, being unable to expectorate the mucus which accumulates in the passage leading to the lungs, which in some cases is sticky and small in quantity, but more commonly copious, of a light straw or yellowish green. Oftentimes streaks of blood make their appearance in the mucus, and at times there is a disagreeable smell. Persons thus afflicted are very liable to take a cold, at which times the mucus becomes clear and frothy, and it is not uncommonly the case that the patient dies in one of these attacks.

It would be wise, therefore, for all those who desire our services to apply early, before the disease has assumed an incurable form, which soon carries the sufferer to that bourne from which no traveler ever returns.

CONSULTATION FREE.

M. HILTON WILLIAMS, M. D.,
275 North Main street, Los Angeles, Cal.,
Office hours from 9.30 a. m. to 4:30 p. m.

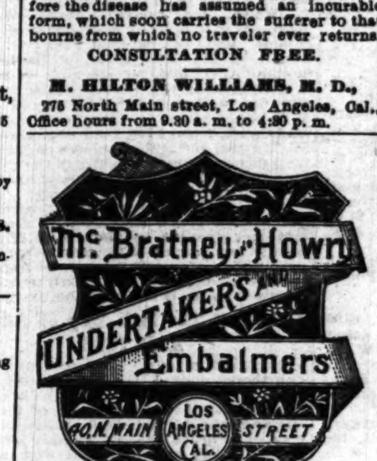

FOR SALE
A Five-Acre Home.
I WILL SELL, AT A BARGAIN, A FIVE-acre place near the University, within two blocks of the Main street and Agricultural Park street railroad. All kinds of fruit trees and grapes. A new house, with 7 rooms, bathroom and closets, 3 porches and double bay window front. Artesian water and windmill; stable, etc. The best of land; does not require irrigation. Inquire of DR. J. ADAMS, at the Medical and Surgical Dispensary, opposite St. Elmo Hotel.

W. R. BLACKMAN,
Expert Accountant

Partnership, Company and other Accounts Kept, Investigated, Arranged and Arbitrated.
Office, Room 36, Downey Block, Los Angeles.

F. COURVOISIER,
Pupil of Julien & Favard of Paris,
At 64 North Main Street.
A FIRST-CLASS PARISIAN
Bakery and Pastry.
Ice-Cream a la Parisienne.
His patrons will always find him ready to provide them with the genuine Parisian bonbons, pastry and ice-cream at their residences or in his parlors.
He also delivers bread, French or American, to any part of the city.
Milk Rolls, containing no other liquid than pure milk a specialty.
All coloring matters used in this establishment are purely vegetable.
Contracts given for furnishing pastry and the laying-out of tables on the Parisian style for private dinners, picnics and banquets.
Telephone No. 451. P. O. Box 673.

The Clifton House,
CORNER FORT AND TEMPLE STREETS. New house and furniture. Location the best in the city. Strictly first-class rooms. Will be rented with or without board. Special rates for the summer.
THOS. PASCOE.

Chas. Charnock & Co.,
Real Estate Dealers,
Have a large list of improved and unimproved city and country property. Also agents for the Temecula Valley Colony Lands at Murrietta. Colony lands a specialty. Call on or address them at No. 12 Court st., opp. Courthouse, Los Angeles, Cal.

J. T. SHEWARD,

SPRING AND FIRST STREETS.

BANKRUPT BARGAINS!

We Place Upon Our Counters:

150 pieces dress goods worth $1, $1 25, $1 50 and $2 per yard; all this season's goods, in a great variety of colors, and wear; a choice clean collection of styles; all offered at one price,

50c per yard.

100 pieces nice style dress goods, worth up to 35c a yard; choice out of the lot

10c per yard.

One lot of all-wool, double-width goods, worth up to $1, at

35c per yard.

Remember the buttons to trim the above will cost 10c for small size and 15c for large size,

Worth up to $3 per dozen.

2000 pairs ladies' gloves and mitts at less than one-half value:

One lot Gloves 15c, worth 50c.
One lot Mitts 65c, worth $1 25.
One lot Mitts 50c, worth $1.

Children's lace bonnets 25 and 35c, worth up to $2 50,

All-linen handkerchiefs 10c, worth 40c.

Best quality lawns 8½c; same as you pay 12½ and 15c for elsewhere.

Bankrupt Bargains

In Gents' ties 25c, worth up to $1.

Bankrupt Bargains

In ladies' linen collars and cuffs 5 and 10c, worth up to 40c.

Bankrupt Bargains

In all-linen Torchon lace, 25c, worth up to $1 50.

Bankrupt Bargains

In all-linen towels 12½c, worth 25c.

Remember Monday, July 19th,

We sell 1000 dozen Coats' Spool Cotton at

3c per spool.

5000 papers of pins, 14 rows in paper and 20 pins in each row; three papers, containing 840 pins,

All for 5c.

To arrive: Handbags, pocket-books and purses.

Selling double fold black lace bunting,

10c per yard.

Brocade lace canvass cloths,

Only 10c.

Come Early in the Day and Avoid the Rush.

See Ben E. Ward B 4 U Buy!

RANCHES, ETC.

38 acres, 22 improved, nice 6-room house, hard-finished; closets, pantries, etc.; 22 acres in trees and vines; fine water right, piped to the land; in a nice neighborhood, only six miles from Los Angeles; close to postoffice, church and school; price $10,000.

51 53-100 acres; a bargain; 34 acres of the finest foreign varieties of grapes, cuttings cost $10 per thousand; 17½ acres in best varieties of northern fruits; hedge and gum trees; fronts on county road; one mile from railroad station; 7 miles from Los Angeles; finest of soil and abundance of mountain water piped to the land; buildings worth $1000; this is one of the best young ranches in the county and will be sold very cheap and on very easy terms, or will exchange for city or desirable Eastern business property.

10 acres on Michigan avenue on the Canyada; nice location, good soil and partly improved; corner lot; $1300.

20 acres at Orange, improved and bearing; lots of water; terms easy; $6500.

160 acres choice alfalfa land near Cerritos station on the Wilmington road; 30 acres in alfalfa; land will yield 2 tons of corn to the acre, 2 houses, barn for 7 or 8 horses, corn crib to hold 1500 bushels; water right from the river; also fine well; as a whole $16,000, or will divide.

5 acres west of city, outside of and near the limits; good house, seven rooms and hall, closets, etc.; improved; good well, windmill and large tank; small fruits in abundance; hedge and shade trees, lawn etc.; furniture, tools, horse, wagon, new buggy, harness, etc.; all goes; a nice home and cheap; only ¾ of a mile from terminus of Hellman's extension; terms easy; price $6000.

Choice property in Pasadena.

5 acres near Raymond Hotel, $3500; money in it to subdivide.

20 acres planted to orange, English walnut and northern fruits of the finest varieties; good house, 6 rooms; barn, well, windmill and tank; near the city, on Wilmington avenue, a bargain; $15,000.

1 acre within city limits; all improved; house, 3 rooms; barn, orchard, etc; $1200.

41¾ acres at the Duarte; a fine place with fine adobe house; barn, etc.; partly improved; lots of water; $7000.

2,000-acre stock ranch; all fenced; $1300.

5½ acres at Highland Park; all improved; house, etc.; $1800.

21 acres at the Azusa; $3500.

40 acres in the Lick tract, right under the ditch; a bargain; choice land.

CITY PROPERTY.

126. House of 7 rooms and bath; Fort, near Temple street; lot 35x116; $6000.

128. House of 7 rooms, bath, pantry, etc.; stable; lot 60x130, on Main st.; good property; $4500.

2. 152 feet on Main, 330 on York and 150 on Carlisle st.; a magnificent lot for a fine residence; all in old bearing fruit; a bargain for the right party.

1. Elegant home on Olive st.; house of rooms and all modern conveniences.

69. The handsomest home on Temple st. house of 10 rooms; fine large corner lot; stable, etc.; all new; $6500.

23. Elegant two-story, 8-room house; lot 50x150; fine barn; Temple st.; $9000.

43. Pine st., near Main; house and lot; house of 7 rooms; lot 50x150; stable; cheap; $1900.

48. A bargain; 10-room house, suited to 2 families; large corner lot; central; $4500.

47. Lovely home; new cottage-house; lot 60x134; 35 bearing fruit trees; cheap; $2000.

50. House of 7 rooms; hot and cold water; bath, pantry, etc.; one acre of ground in bearing fruit; lawn, flowers, etc.; all furnished complete; $6000.

124. Elegant lot on Olive st.

Elegant home, Fort st.; lot 50x160; 7-room house, furnished and for sale at a bargain.

Choice property on Fort st.
Choice property on Hill st.
Choice property on Olive st.
Choice property on Flower st.

Fine piece of business property opposite New Depot; just the place for a coal and wood or lumber yard, or a manufactory.

N. B.—I have the agency of those fine lots just put on the market by Mr. Purcell at SAN GABRIEL. They are selling very rapidly so come in at once and pick out your lot. They are at the station. A fine new depot is being built and many new houses are already started. By coming now you can get on the ground floor. Don't delay.

BEN E. WARD, 31 N. Spring St., Los Angeles.

The Bonito Tract!

Elegant Residence Lots, 52.3 by 128 Feet.

$150 TO $200.

Only $20 down; balance in instalments. No interest.

The Best Bargains in the Market.

All lots planted with beautiful shade trees. Maps, information and free carriage at any hour from

Room 1, 39 N. Spring Street.

Los Angeles and San Gabriel Valley Railroad

3—TRAINS DAILY—3
Leave Los Angeles 8:45 a. m.; 3, and 5:35 p. m.
Special Tourist Excursion, by rail and carriage, through Pasadena, Sunny Slope, Santa Anita, and the sights, leaves 8:45 a. m.; round-trip $2.75. L. BLANKENHORN, Gen. Pass. Agt.

W. T. COLEMAN & CO.,
Shipping and Commission Merchants
SAN FRANCISCO, NEW YORK, CHICAGO.

Agencies of Wm. T. Coleman & Co. at
LONDON, LIVERPOOL, ASTORIA, OREGON, AND LOS ANGELES,
With Agents and Brokers in every Commercial City of prominence in the Union.

Our Los Angeles Agency makes a specialty of handling the products of Southern California.

Wines, Brandies, Oranges, Raisins Dried Fruit, Honey, Canned Fruit, Beans, Etc.

Agents for Royal Baking Powder, Walter, Baker & Co.'s Chocolate, Kingsford's Oswego Starch.

W. L. LOCKE, Manager Los Angeles Agency,
75 NORTH SPRING STREET.

Natural Sparkling Mineral Water.
The Purest & Pleasantest of Table Waters. **Genoveva** Ask your Grocer Wine Merchant or Druggist for it
H. J. WOOLLACOTT, Sole Agent for Los Angeles Co.